

N. Radialis im Kallus

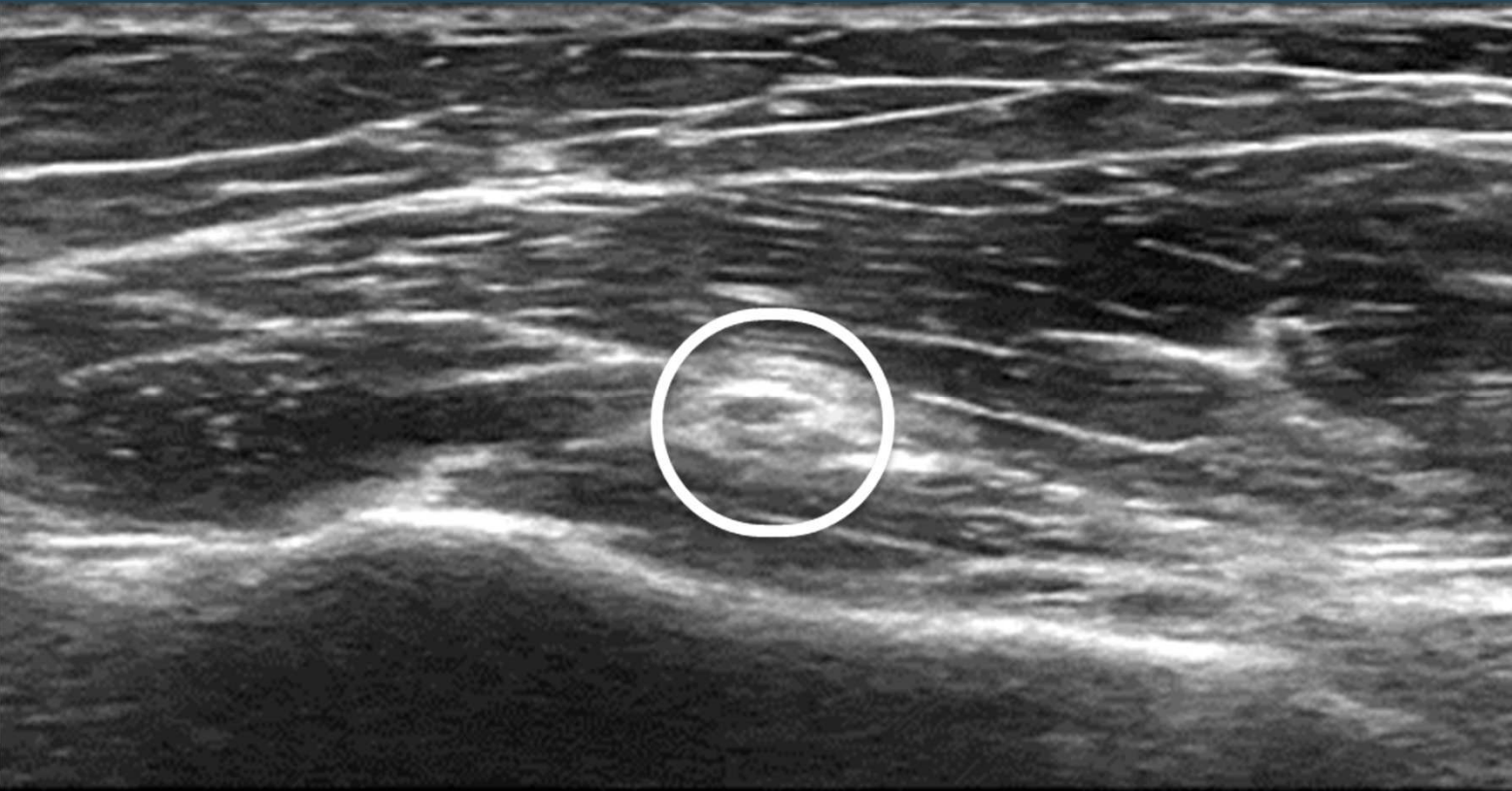

Hochgradige Axonotmesis

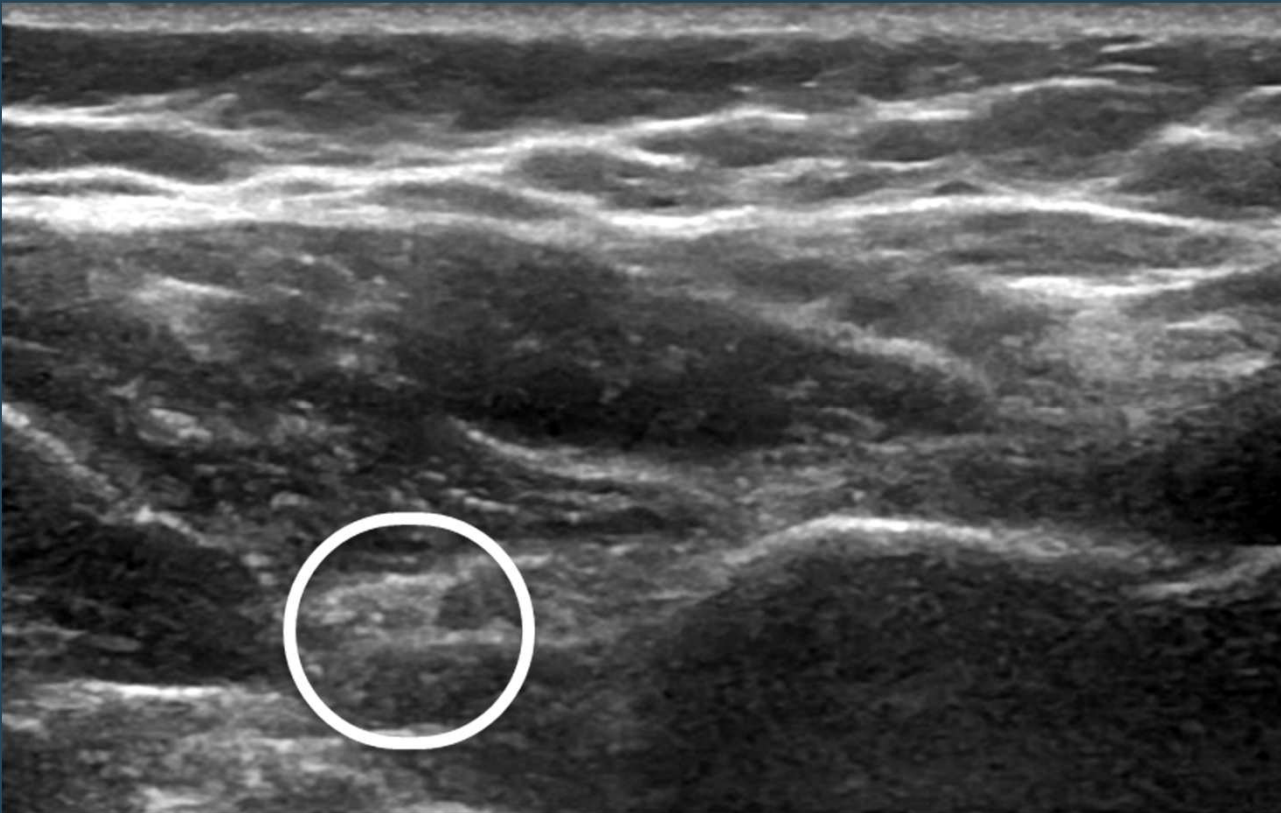

Hochgradige Axonotmesis

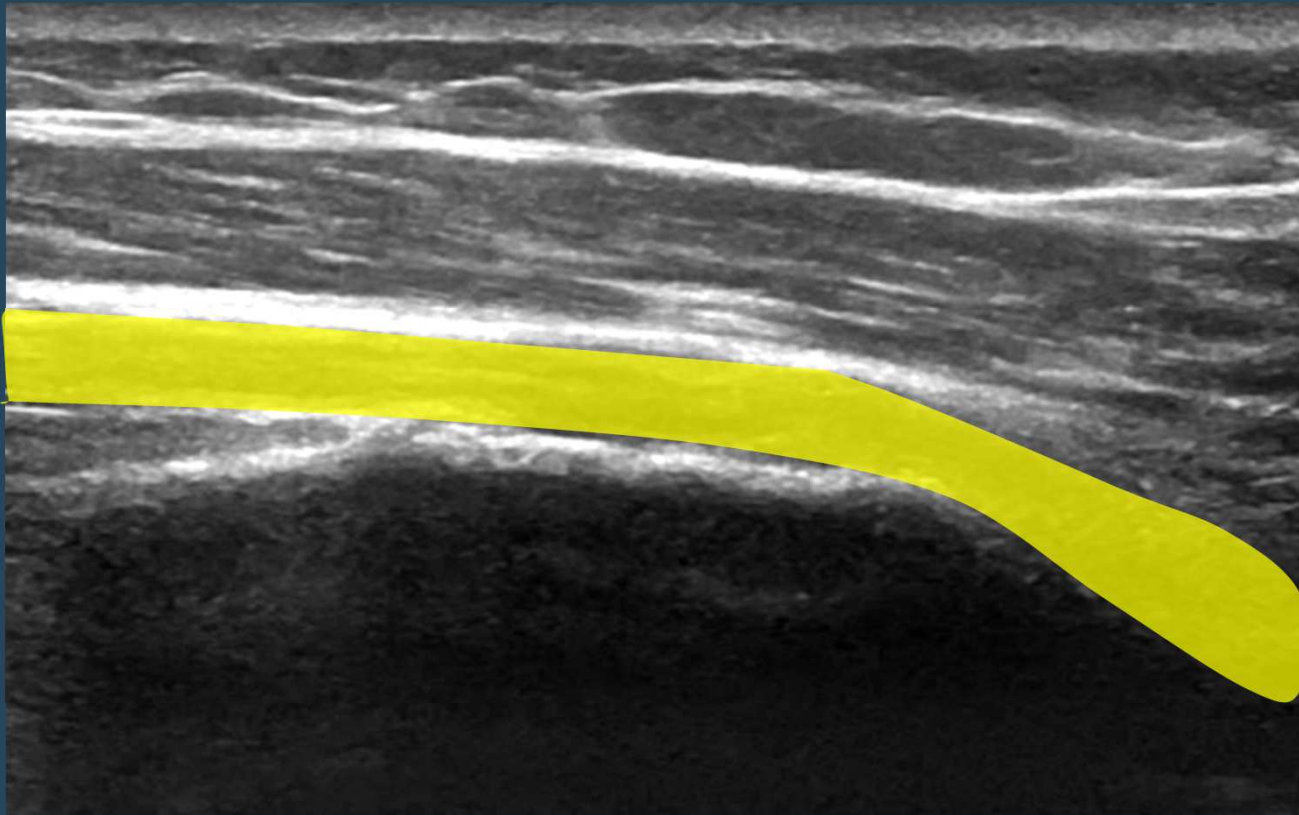

Pathologien

M. Biceps brachii Sehne

Tendovaginitis

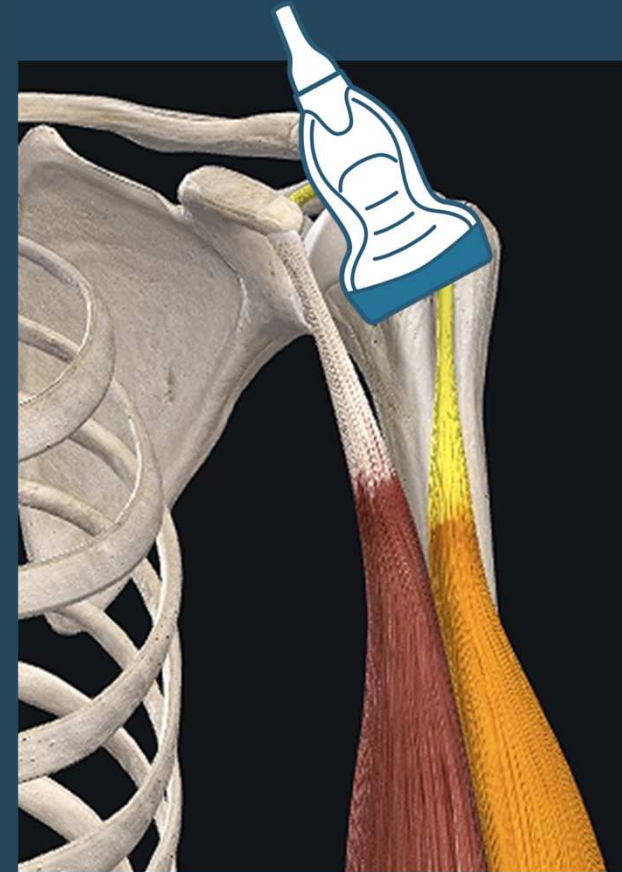
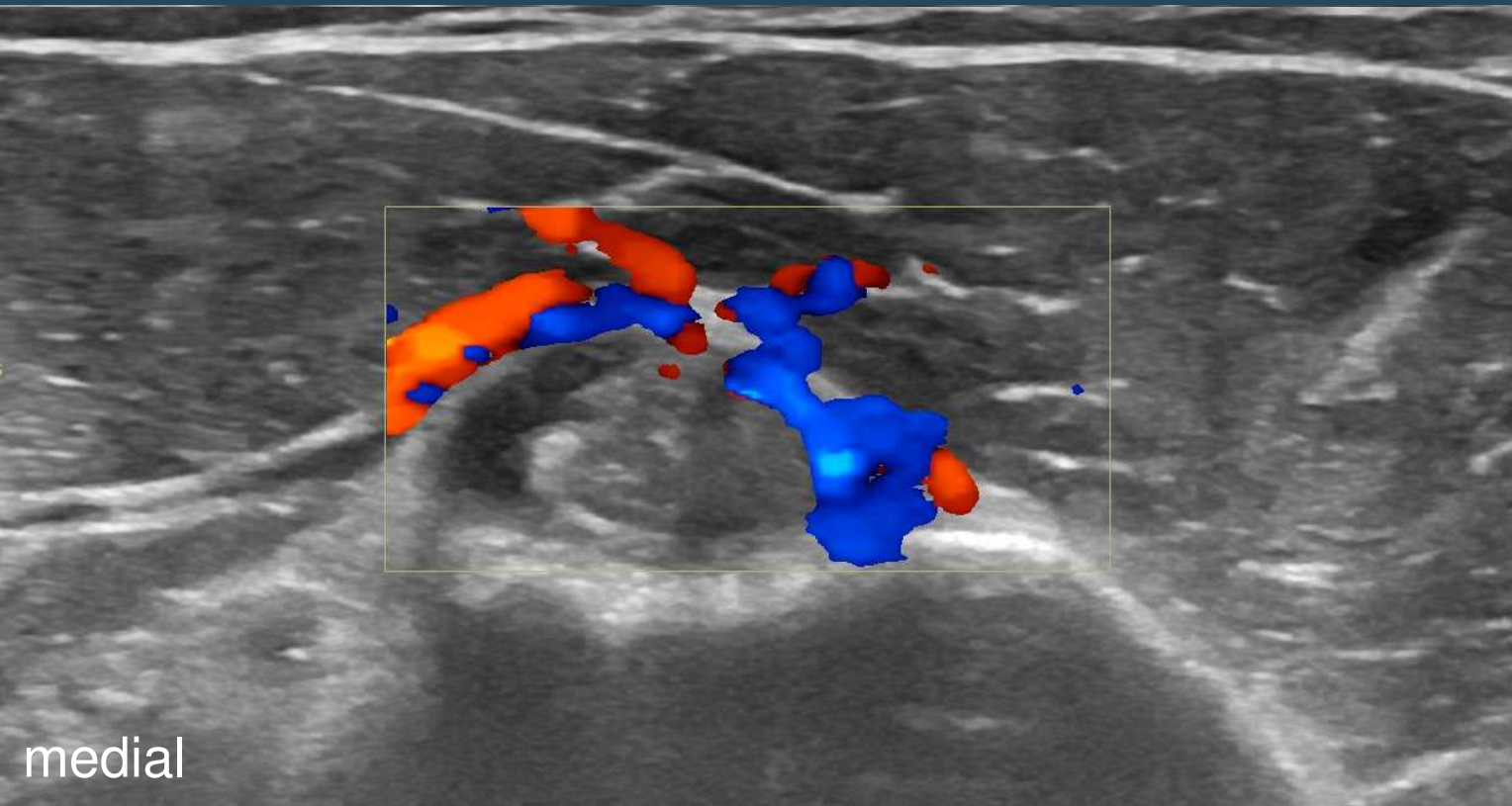

Tendovaginitis

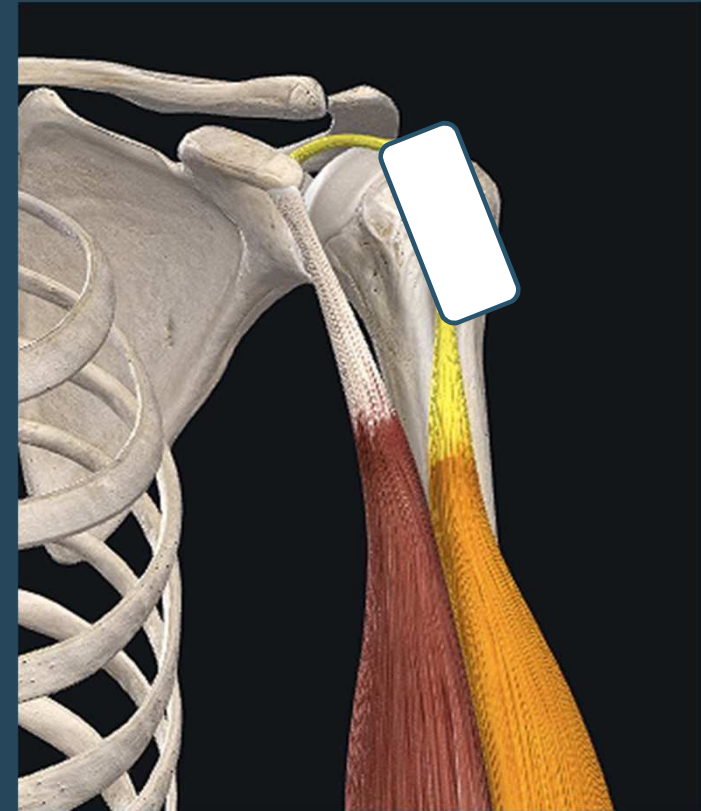
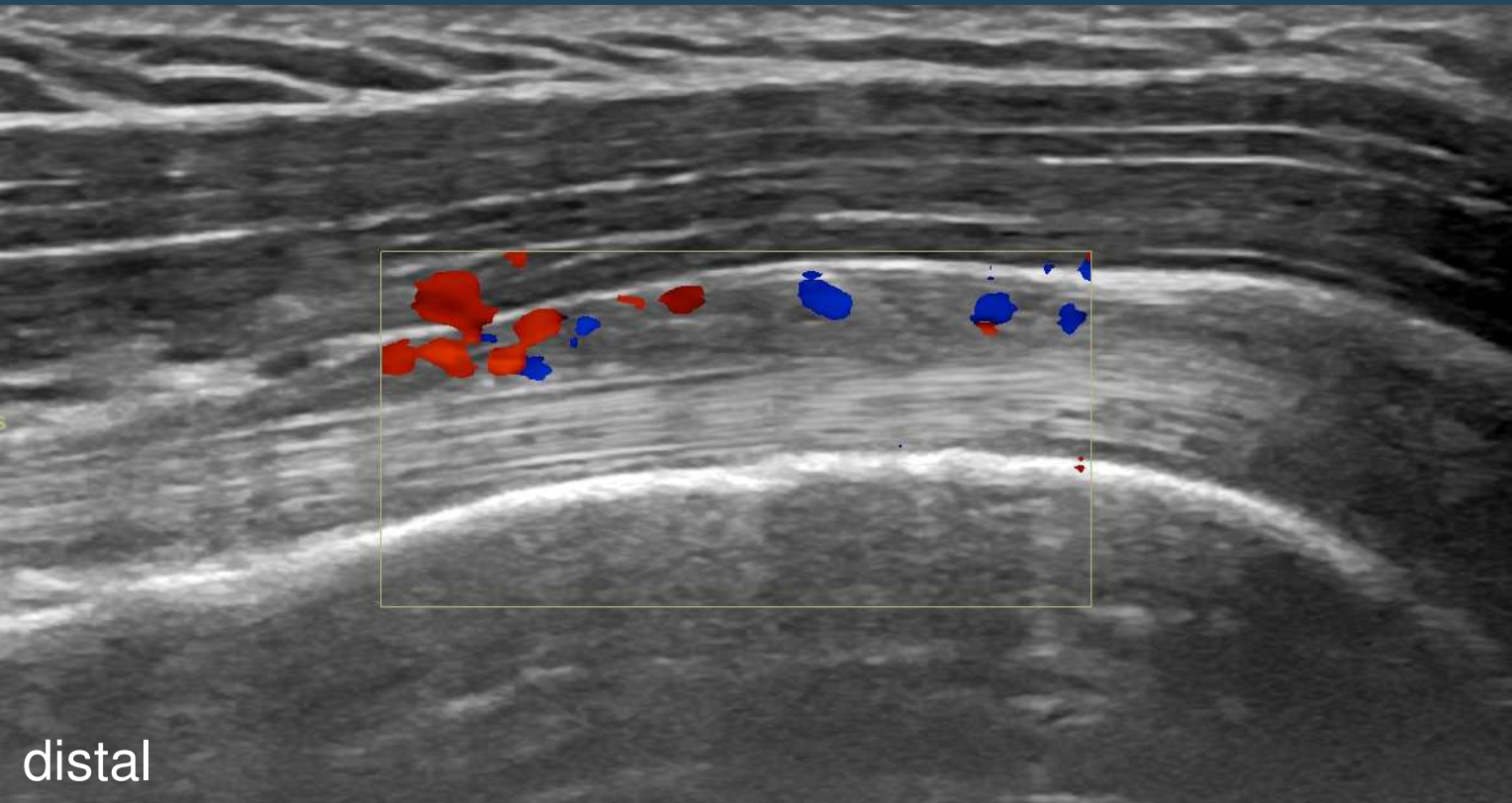

Bicepssehnenriss

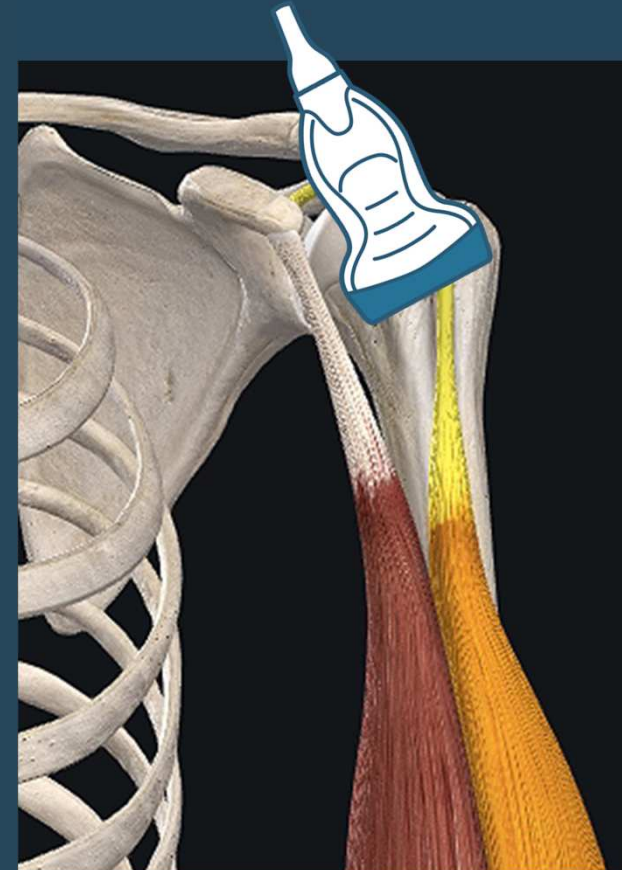
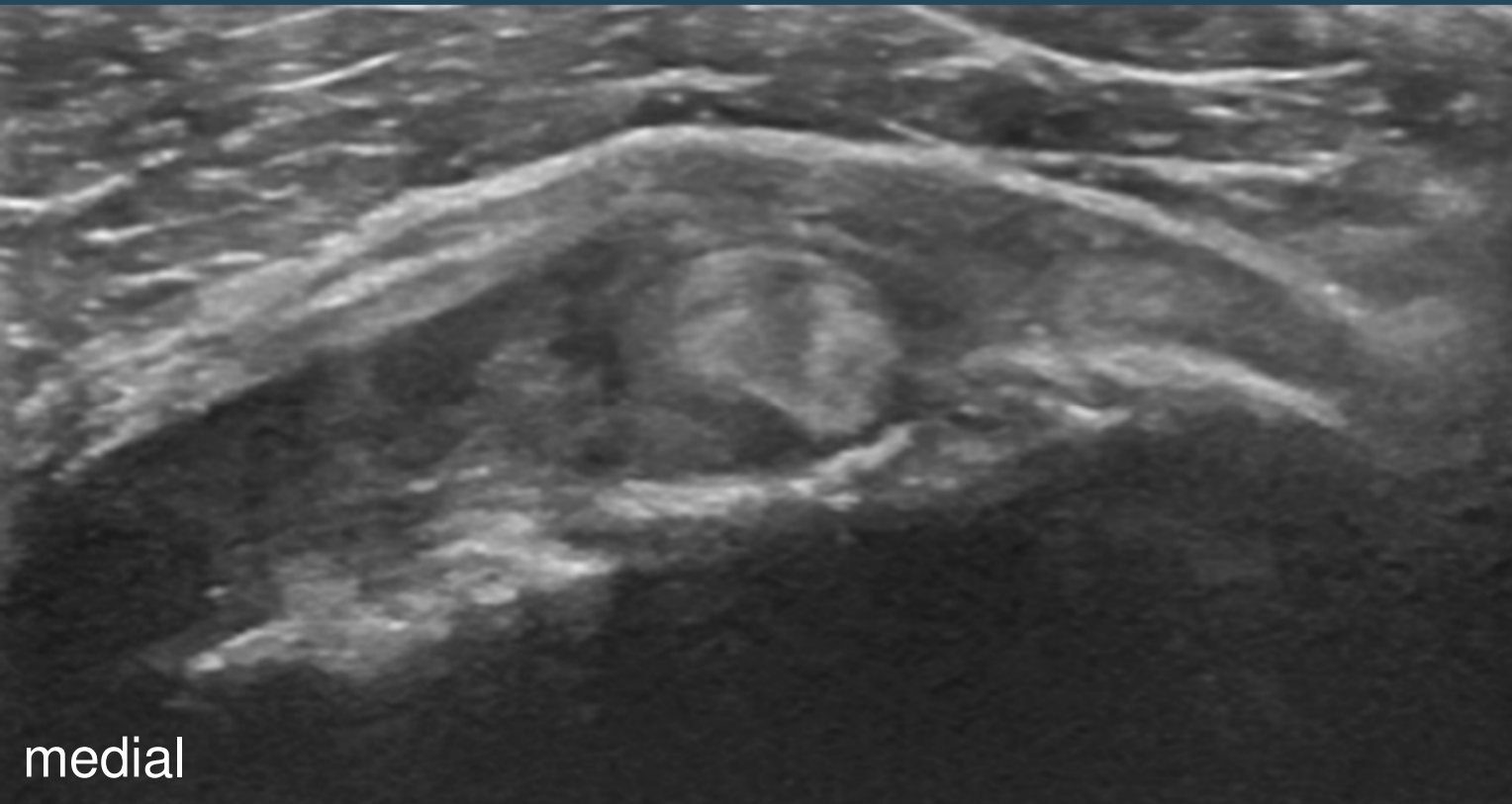

M. Subscapularis & Sehne

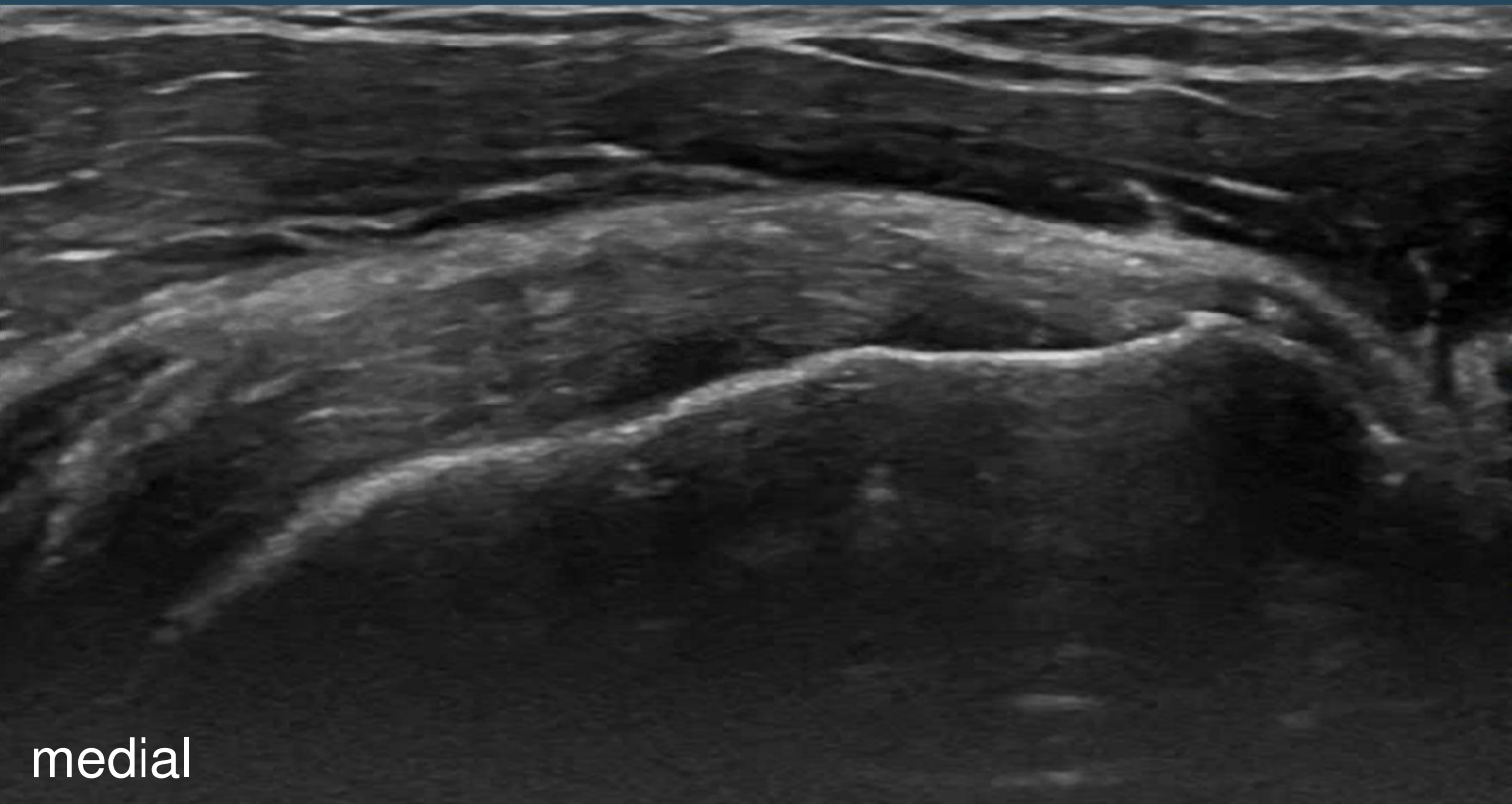

Pathologien

M. Subscapularis Sehne

Komplette Ruptur

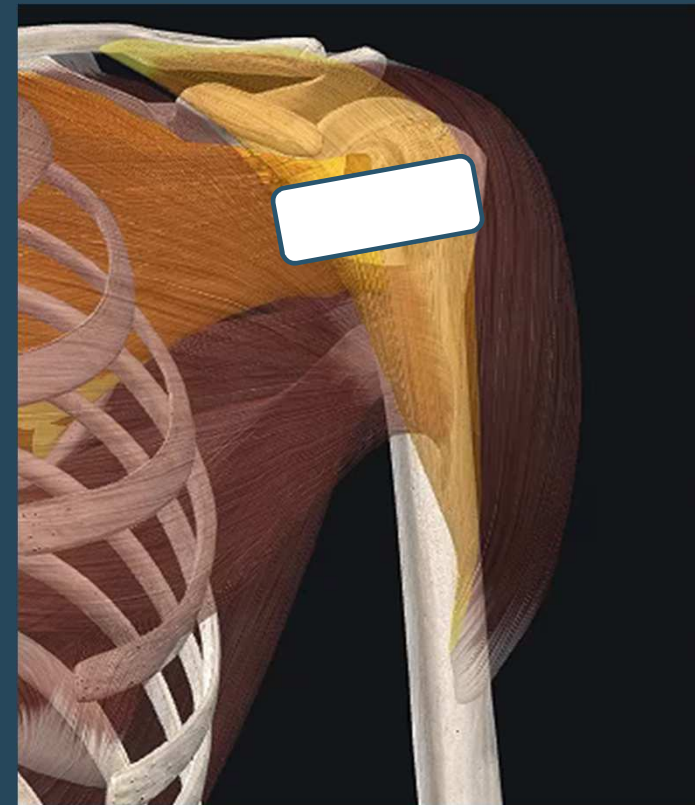

Supraspinatussehne

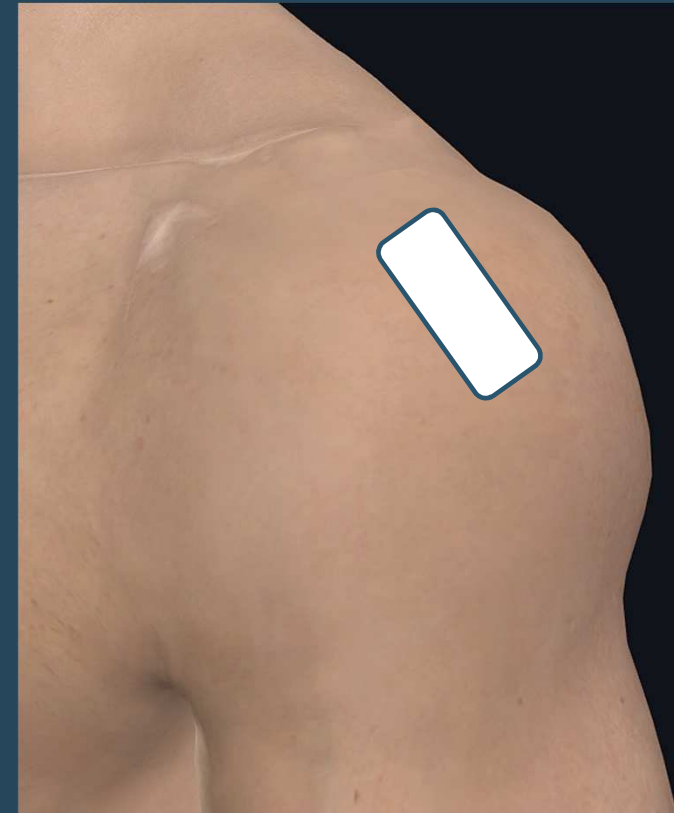
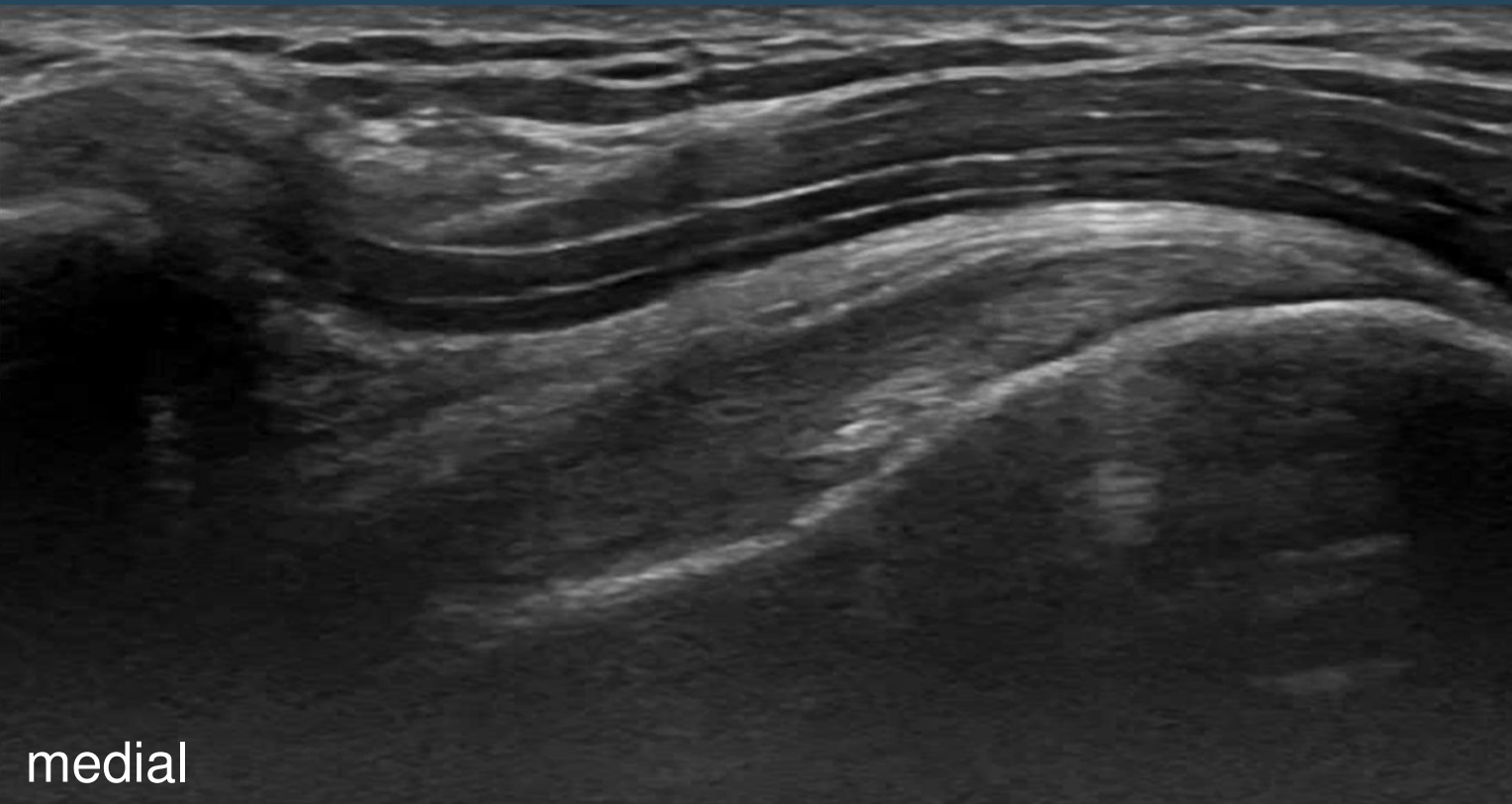

Supraspinatussehne Abduktion

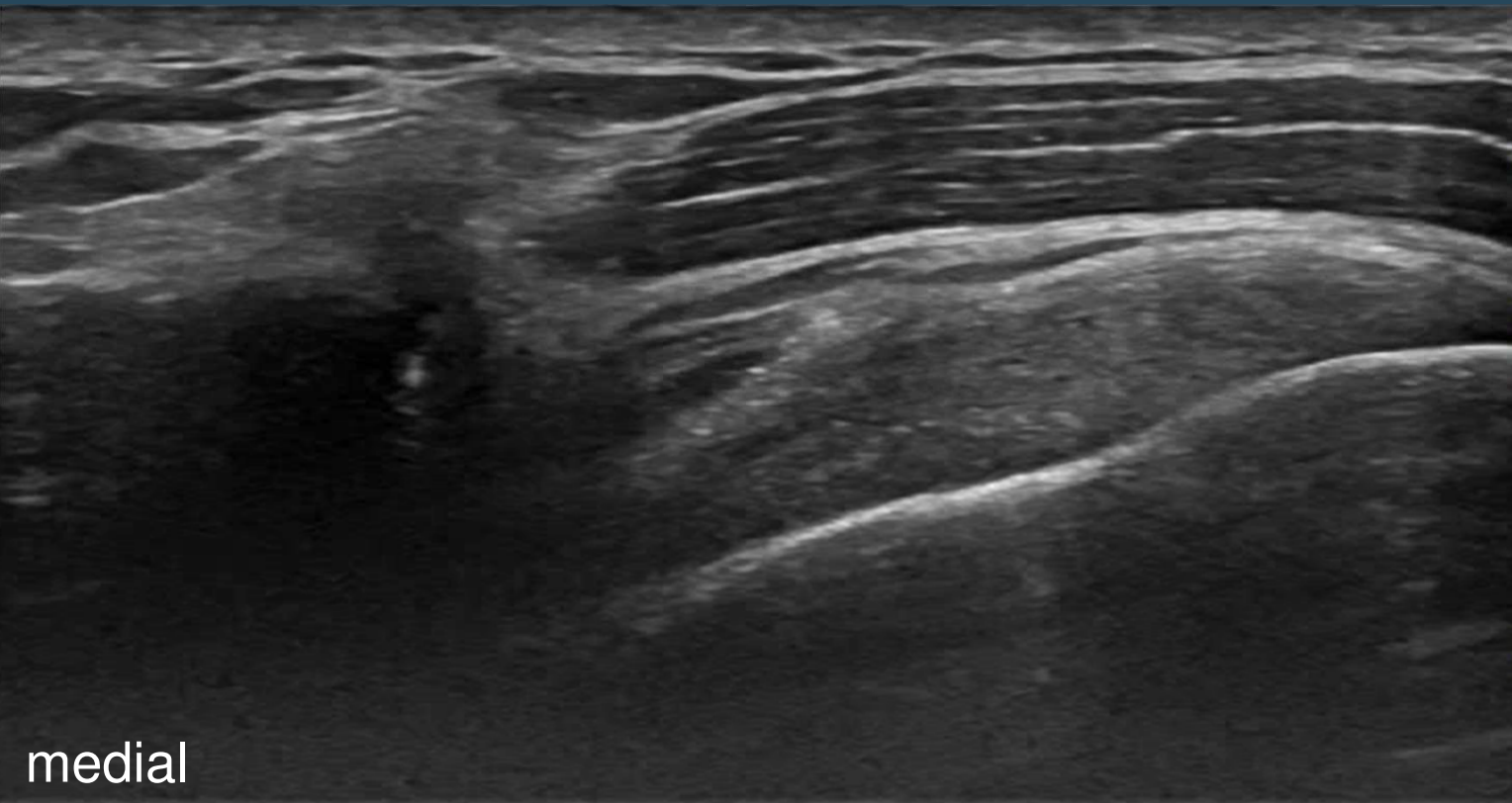

Komplettrupturen

M. Supraspinatus

Komplette Ruptur

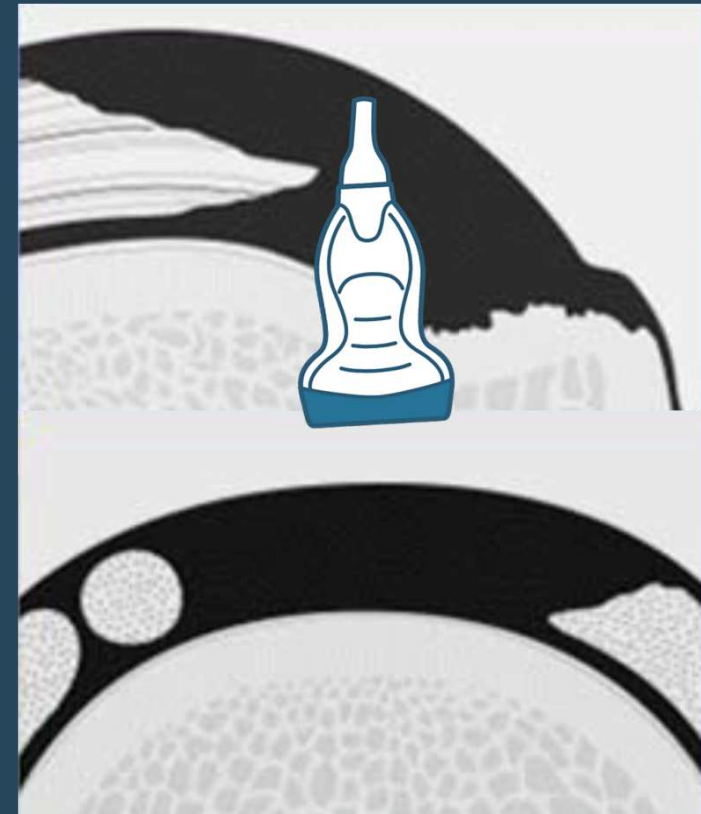
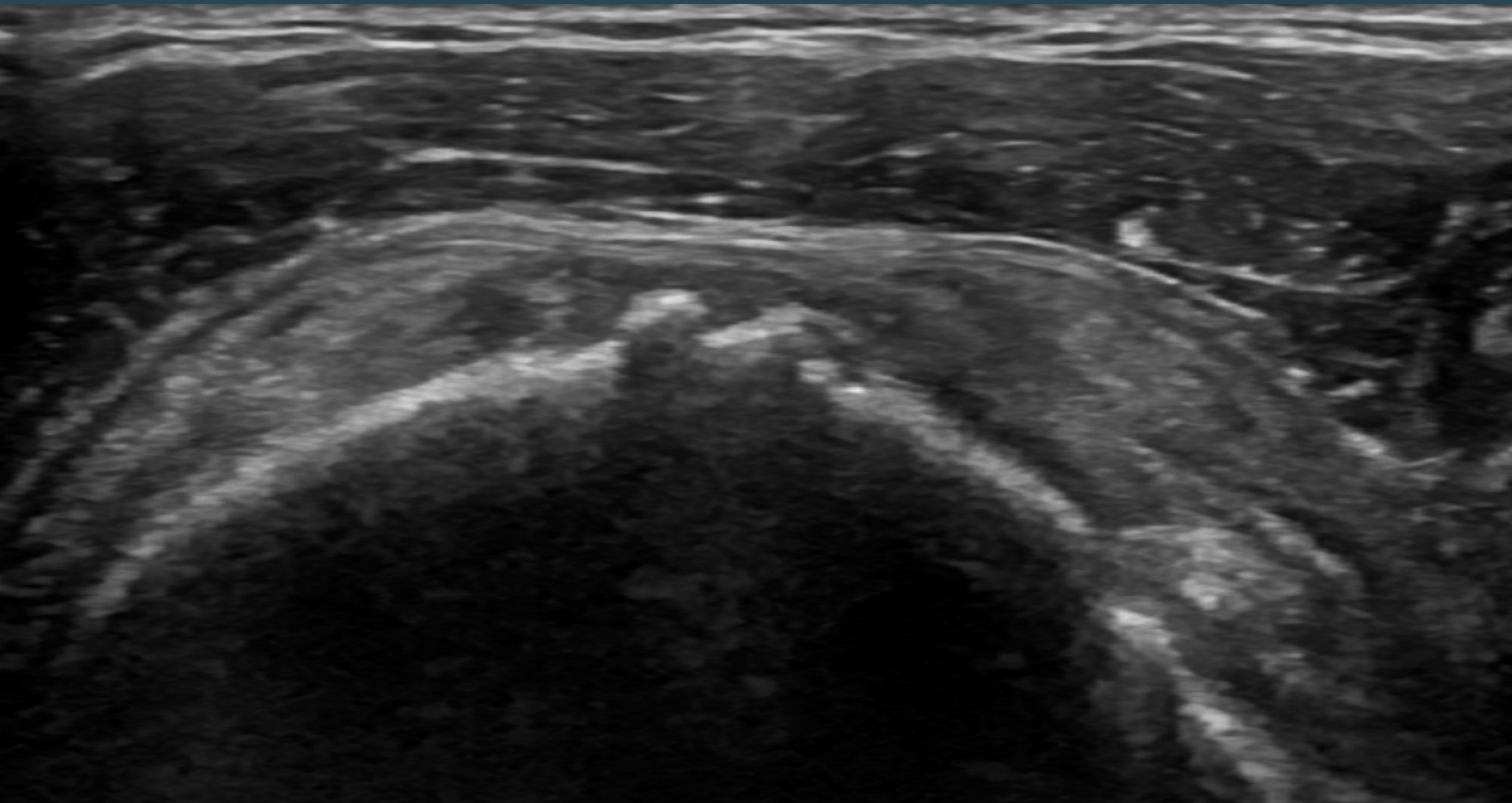

Komplette Ruptur

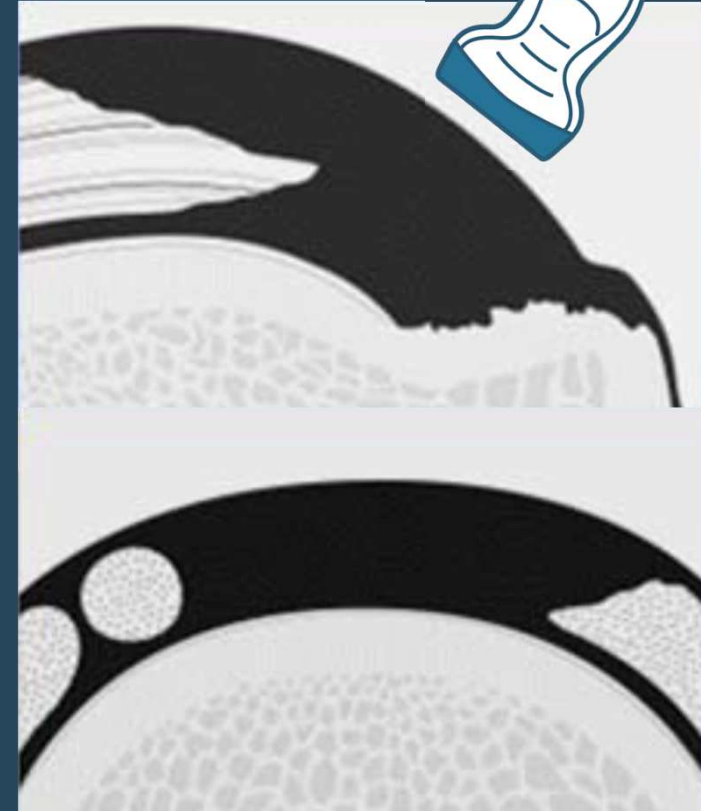
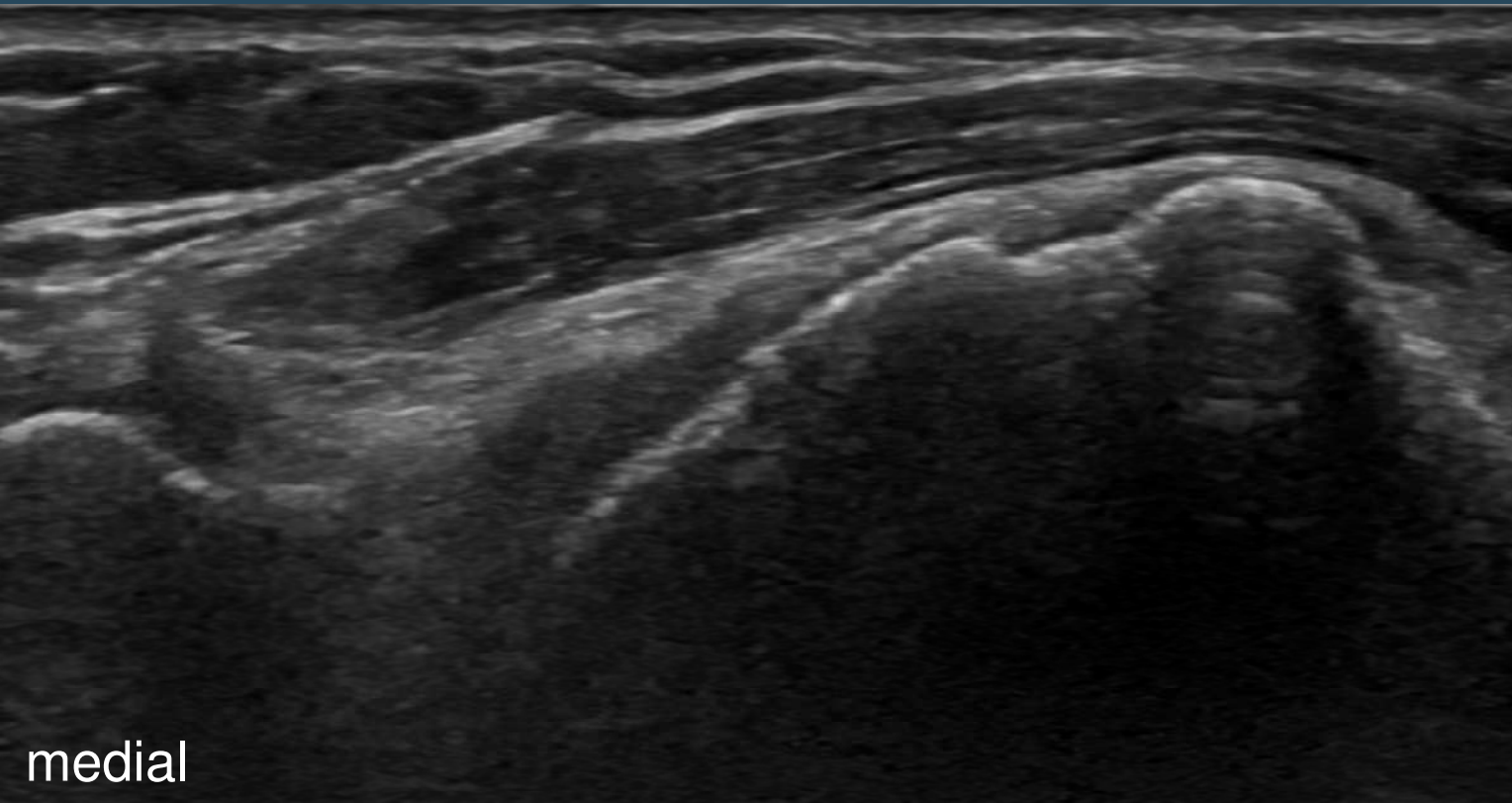

medial

Komplette Ruptur

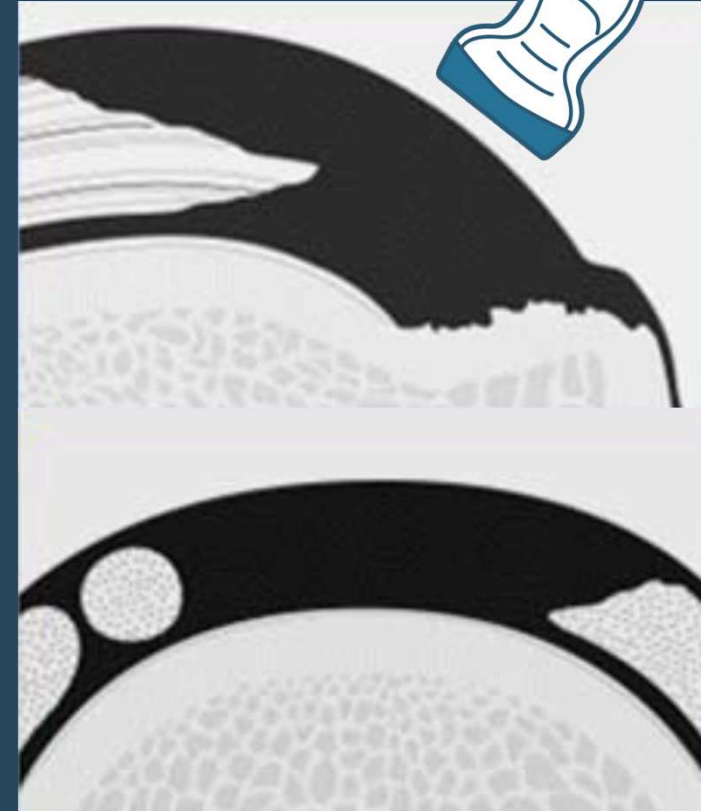
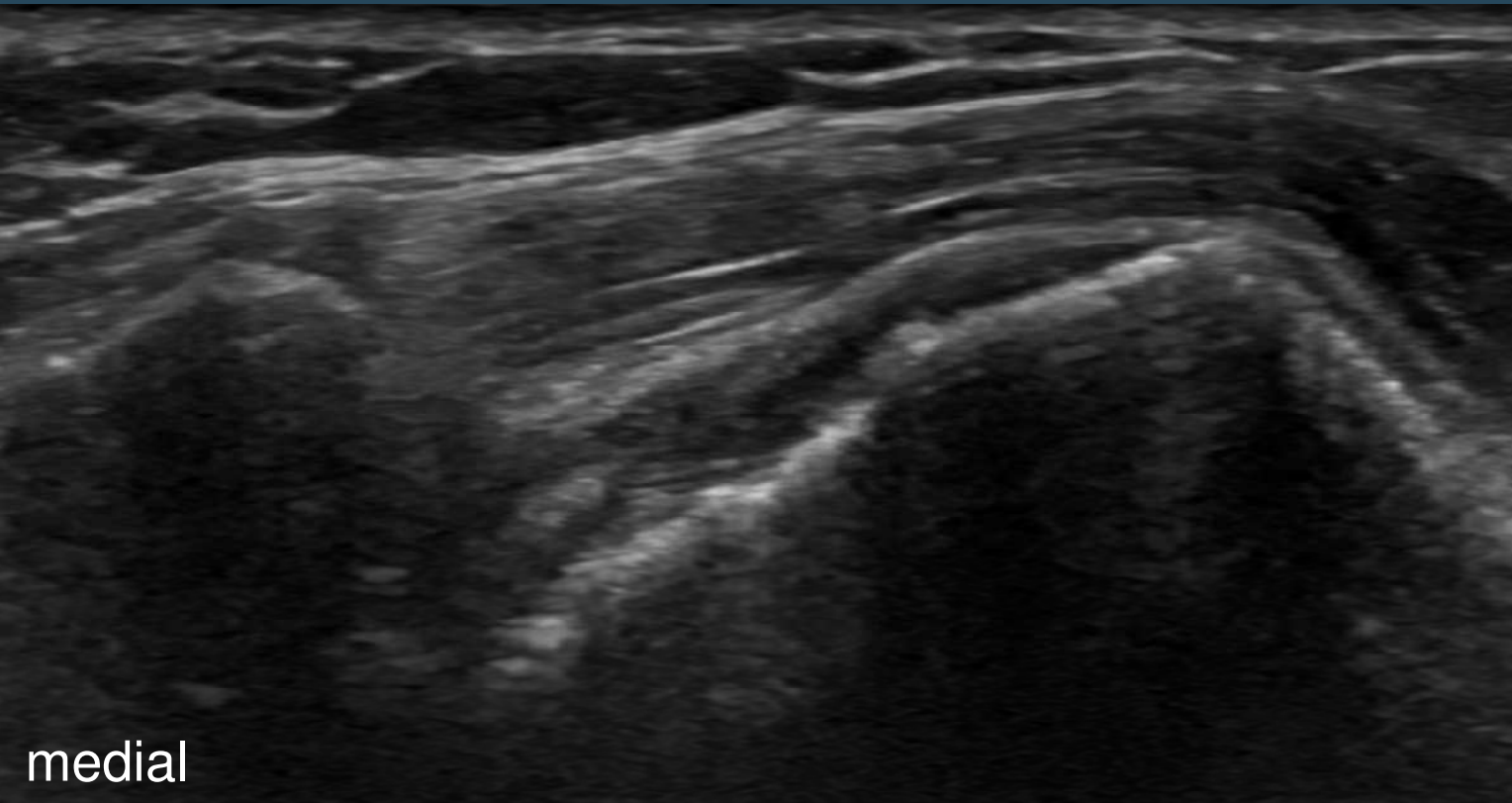
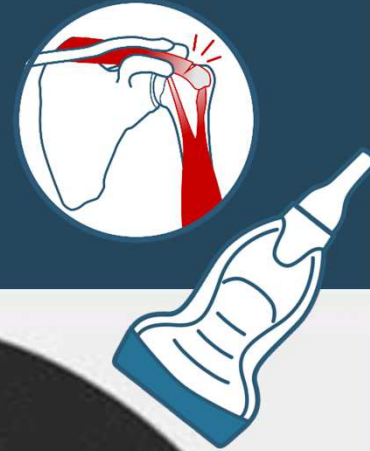

Bursaseitige Teilruptur

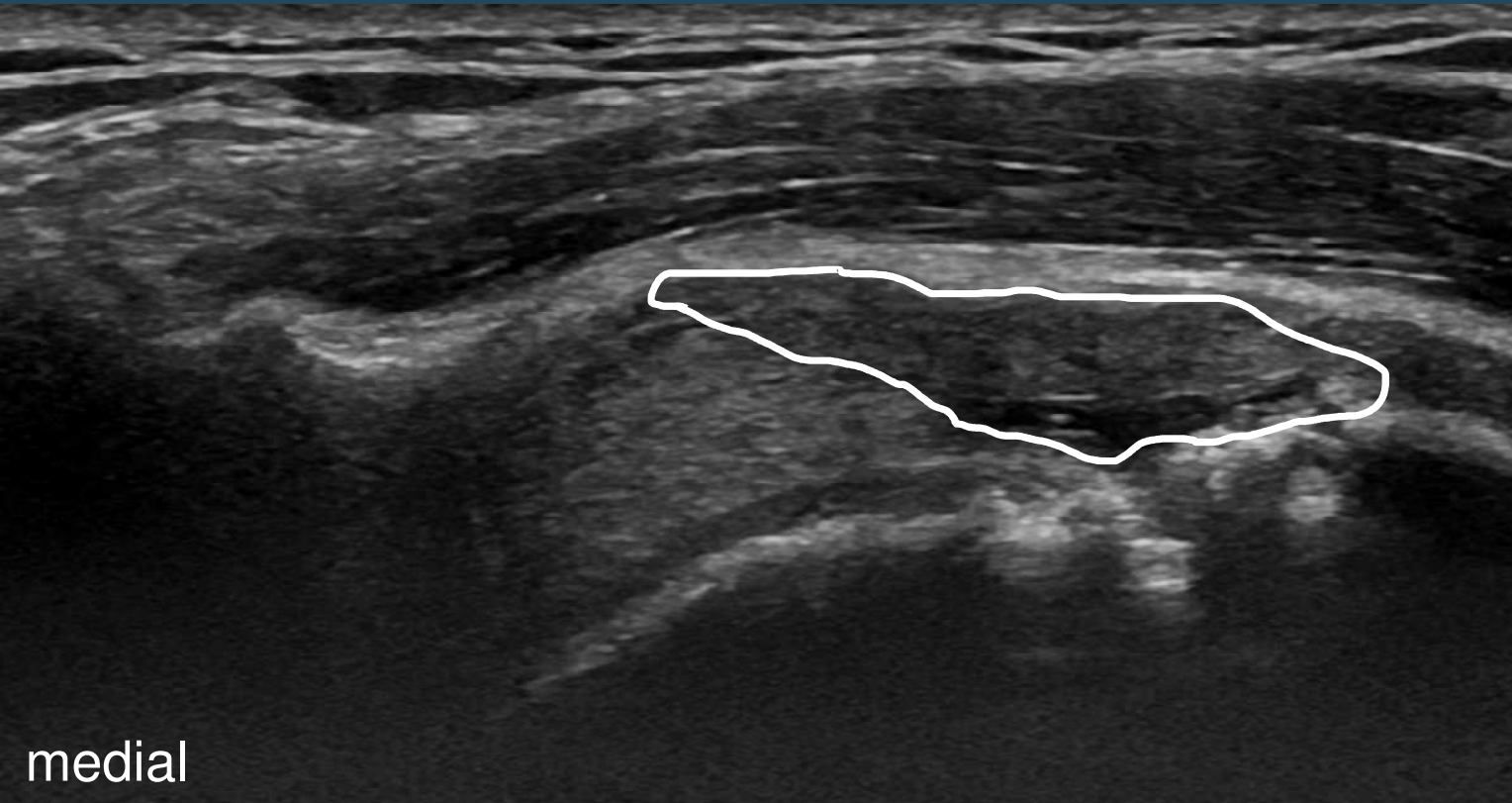

medial

Degenerative Verkalkungen

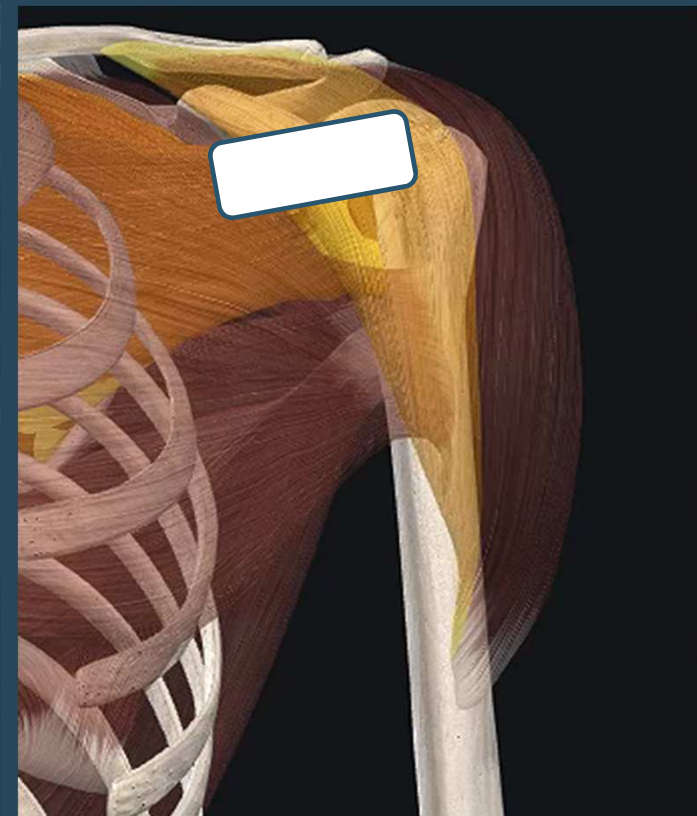
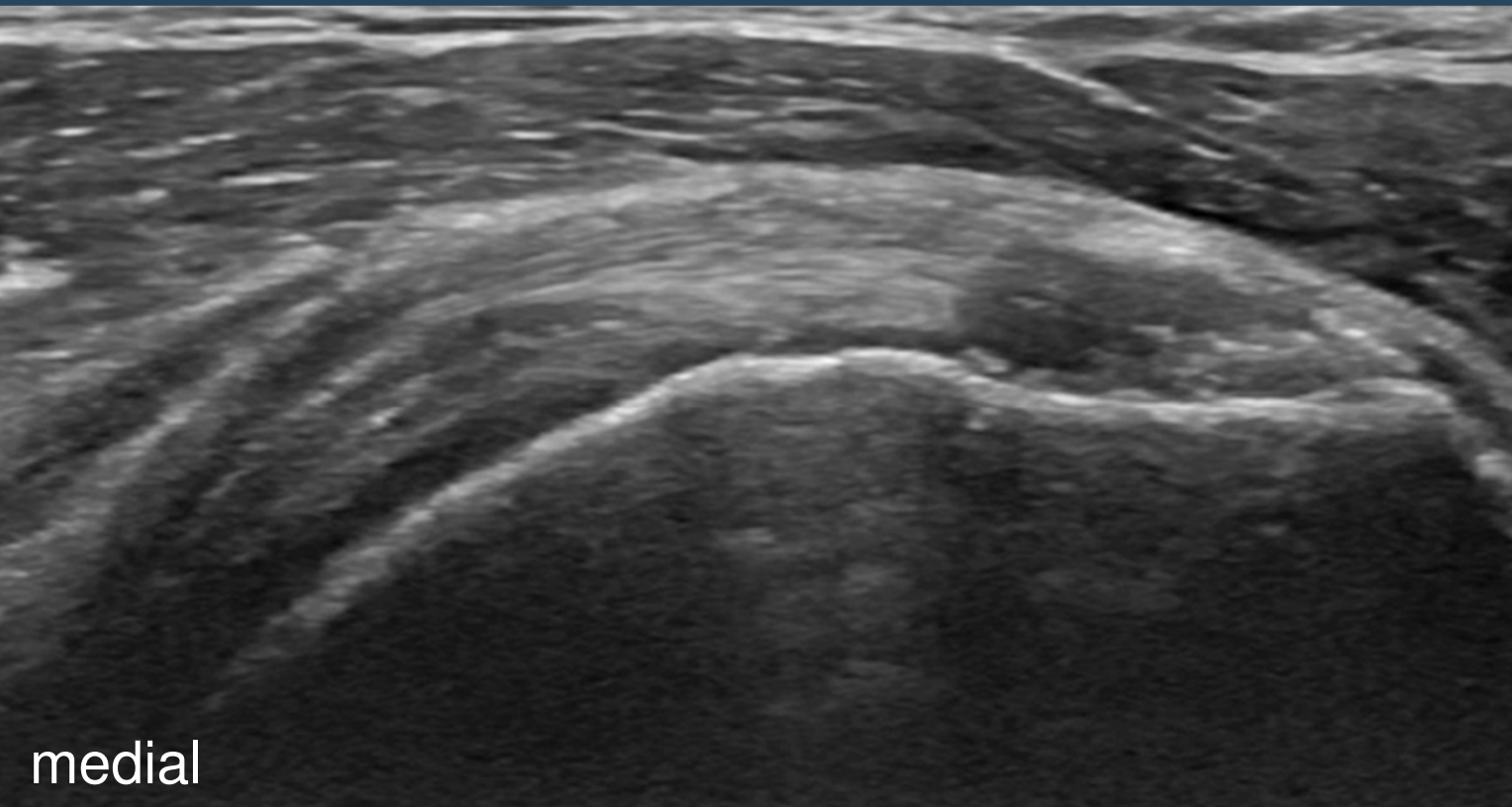

Sehne des M. Subscapularis

Resorbierende Phase*

rundlich, amorph, variabler
Schallschatten
schmerzhaft

* Chancen bei Lavage

Kalk

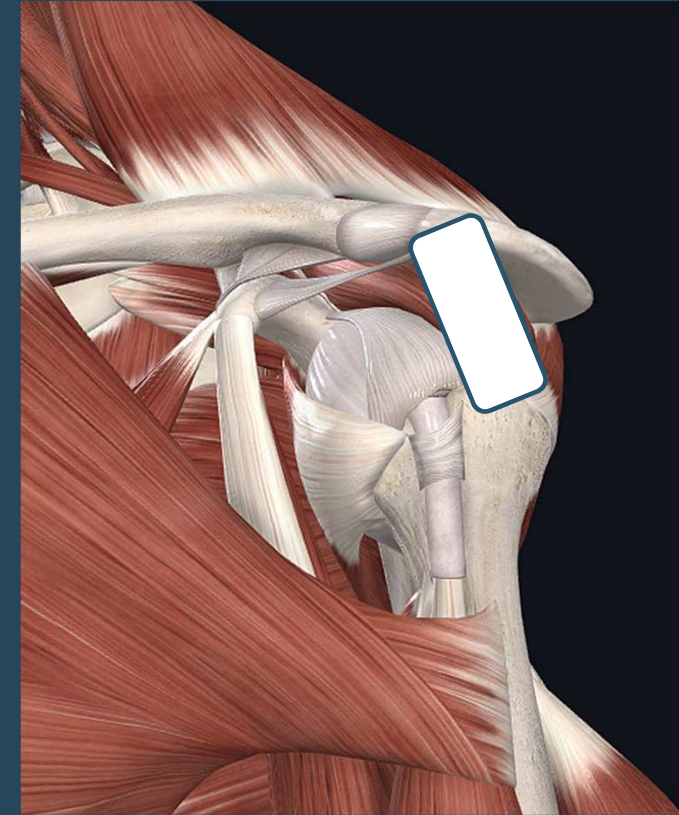
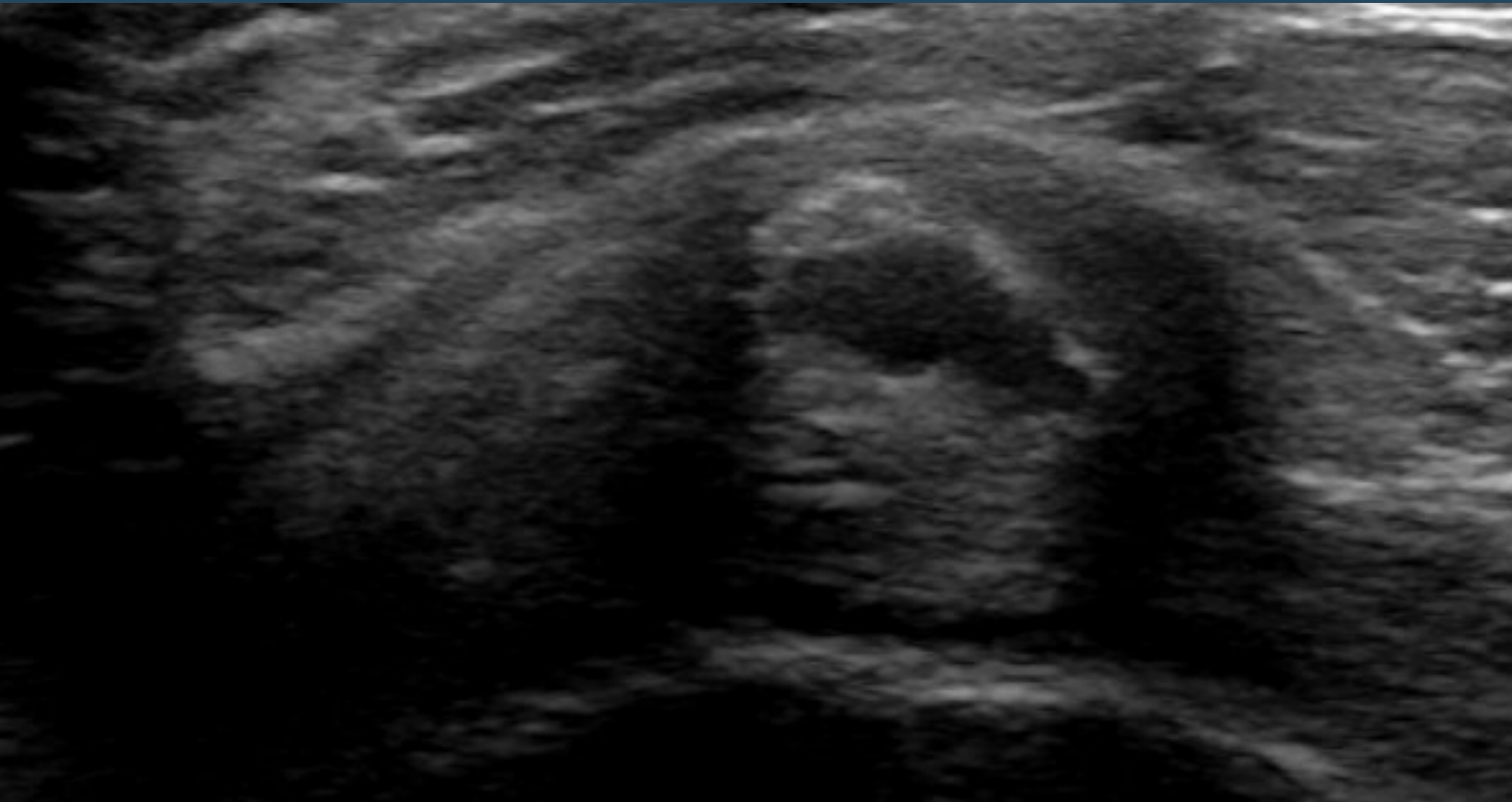

Kalk

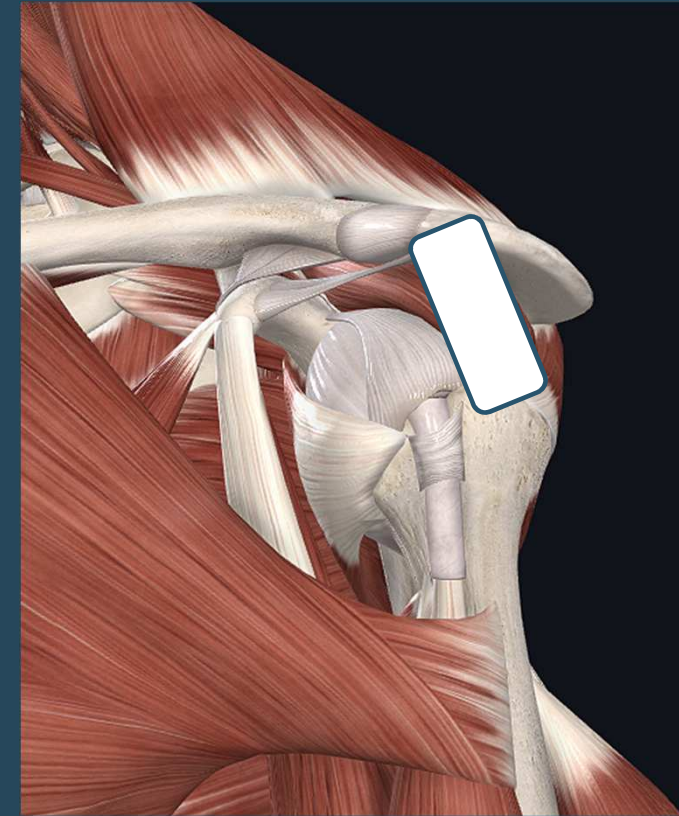
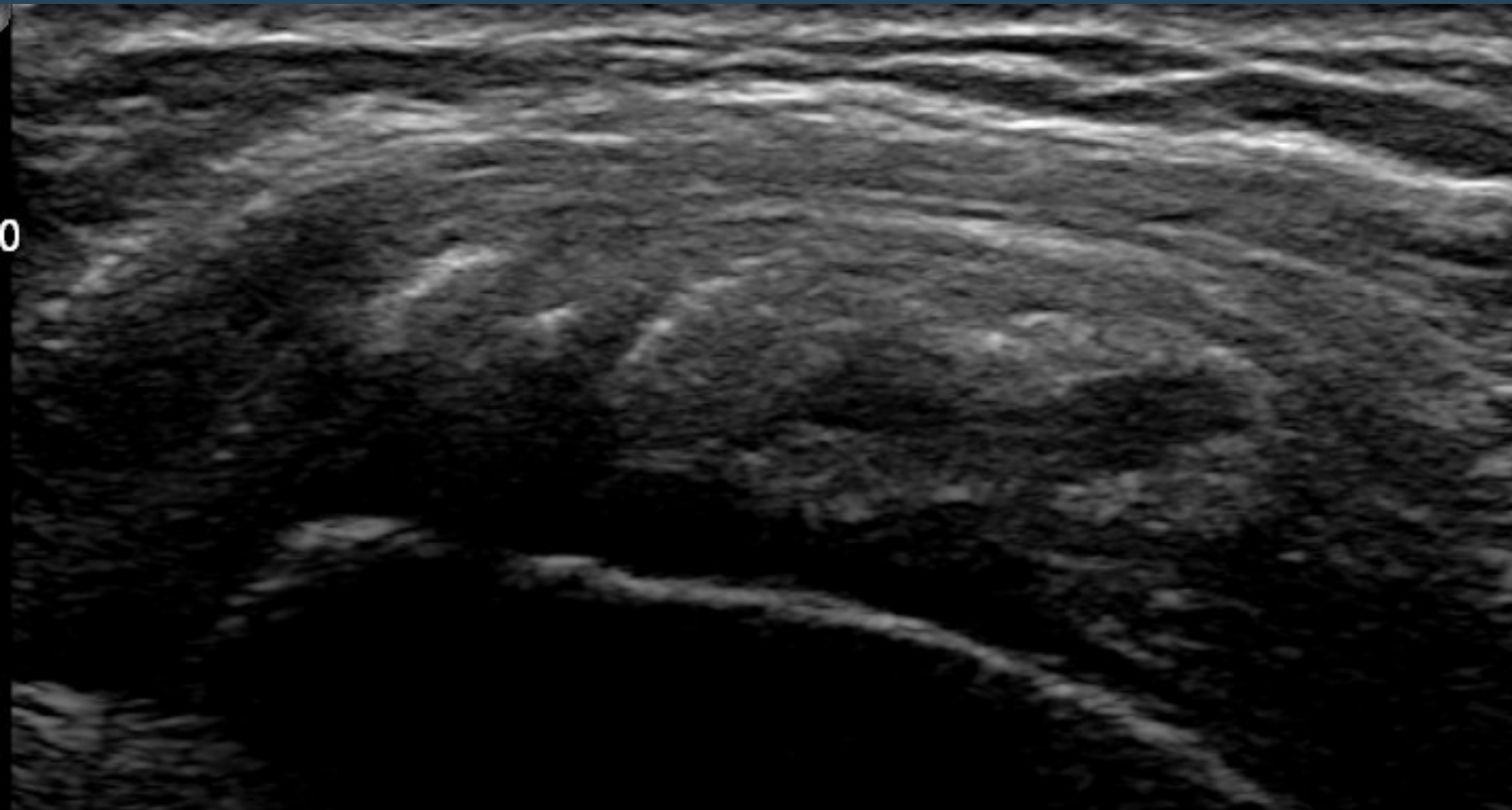

Kalkmilch

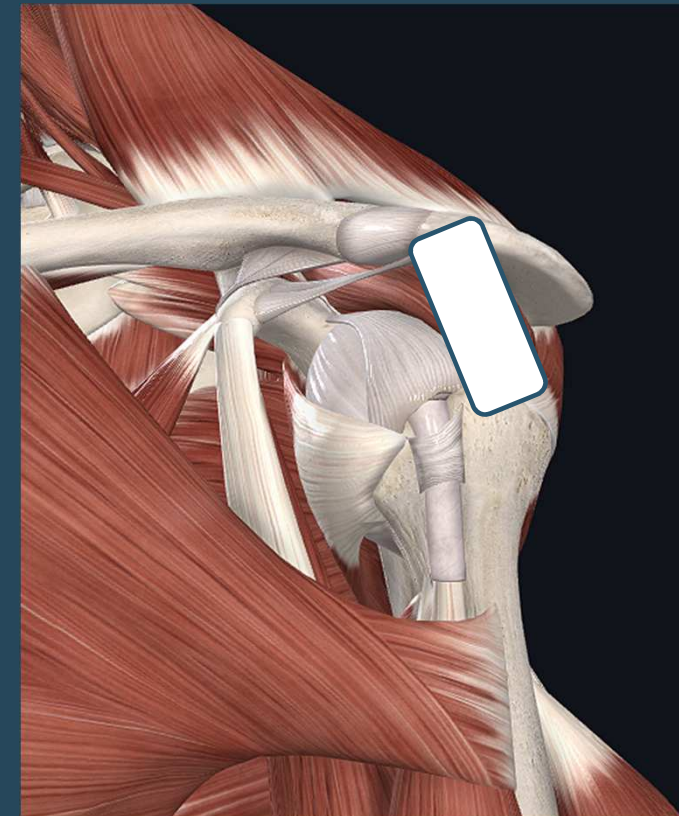
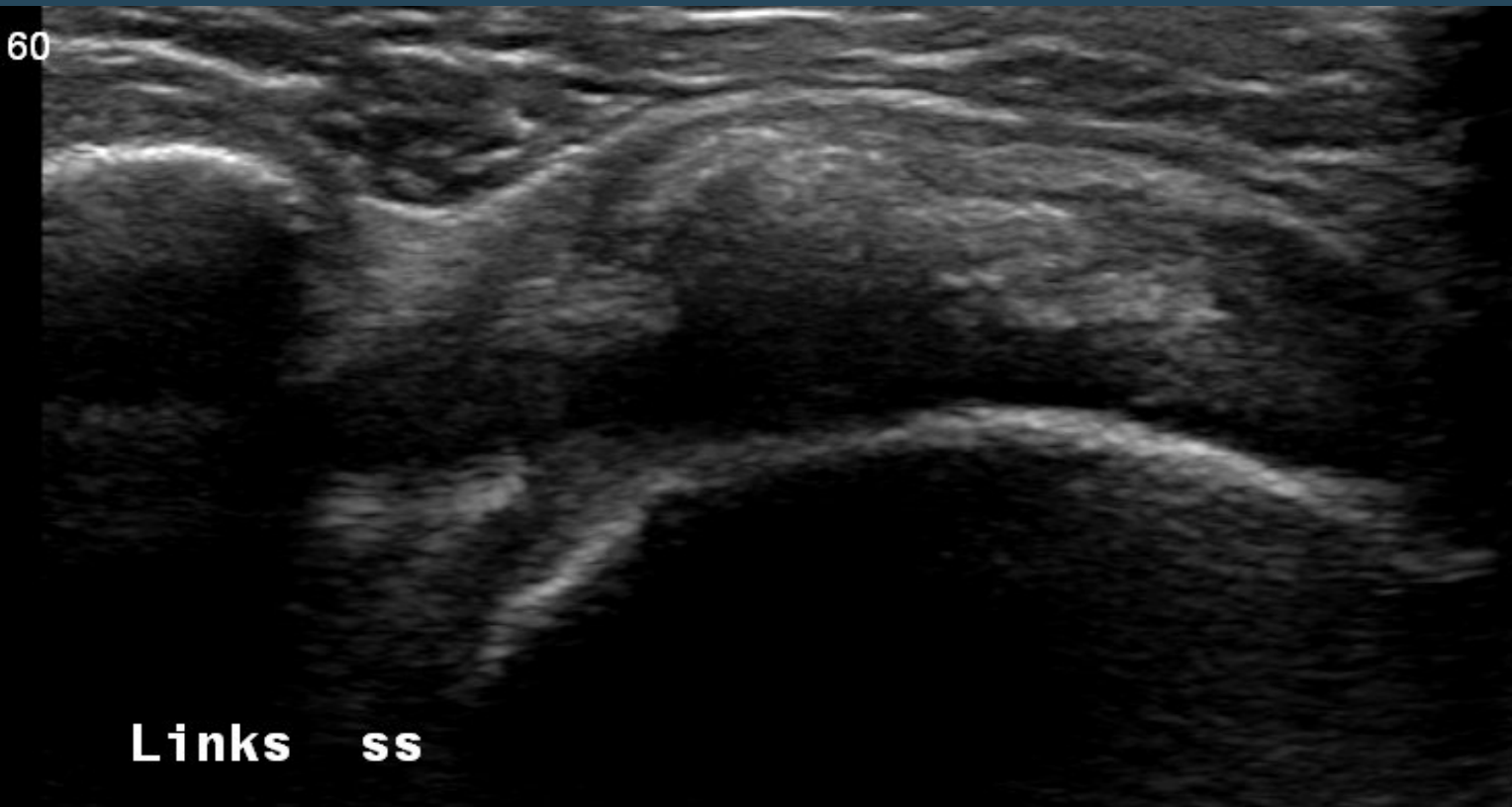

Lavage

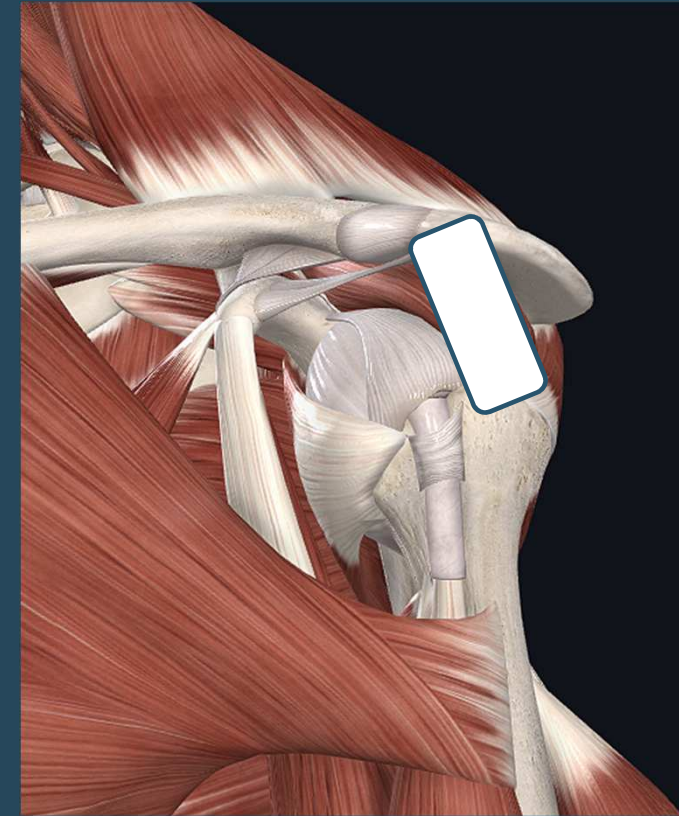
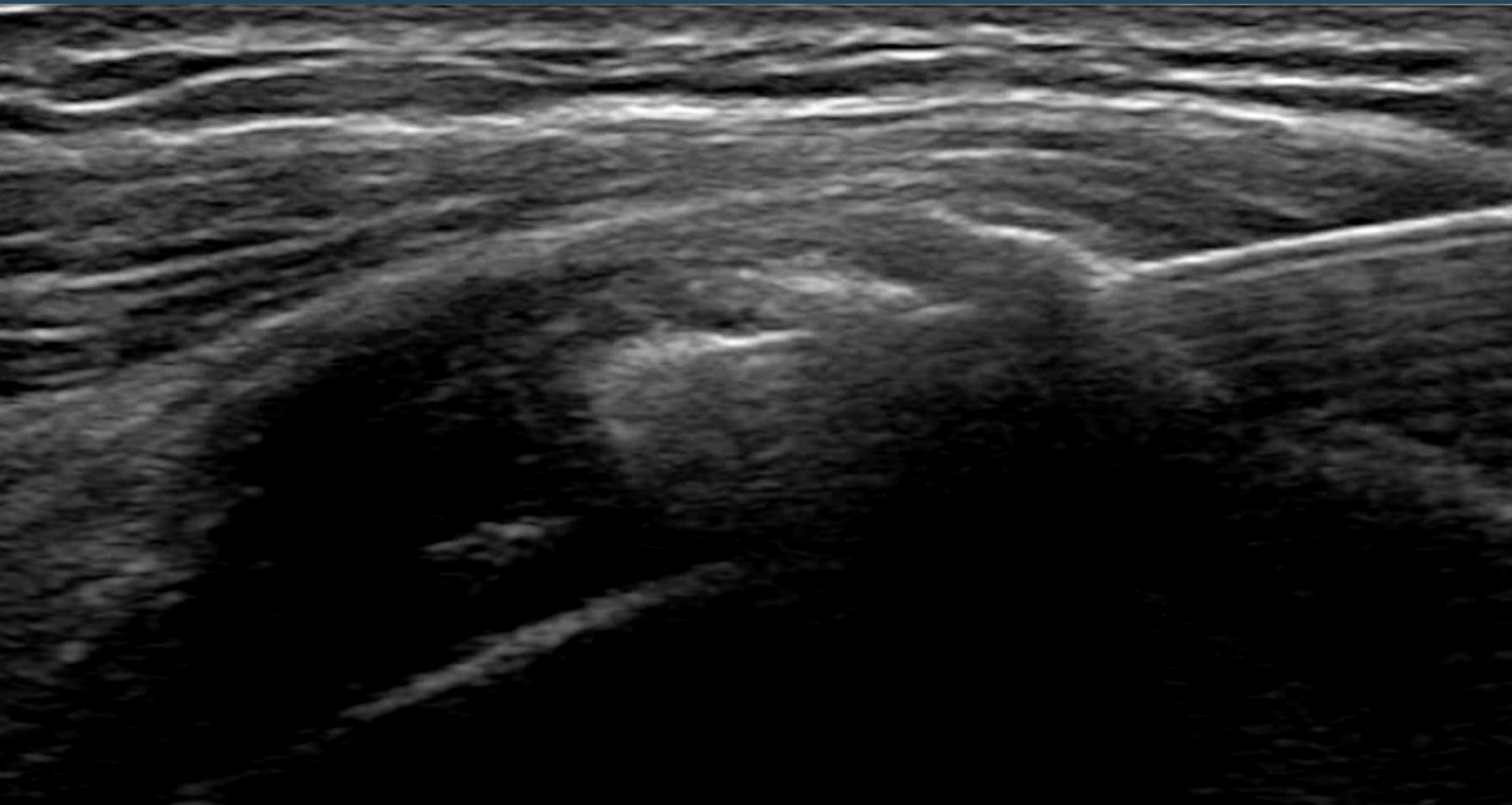

Bursitis subacromialis-subdeltoidea

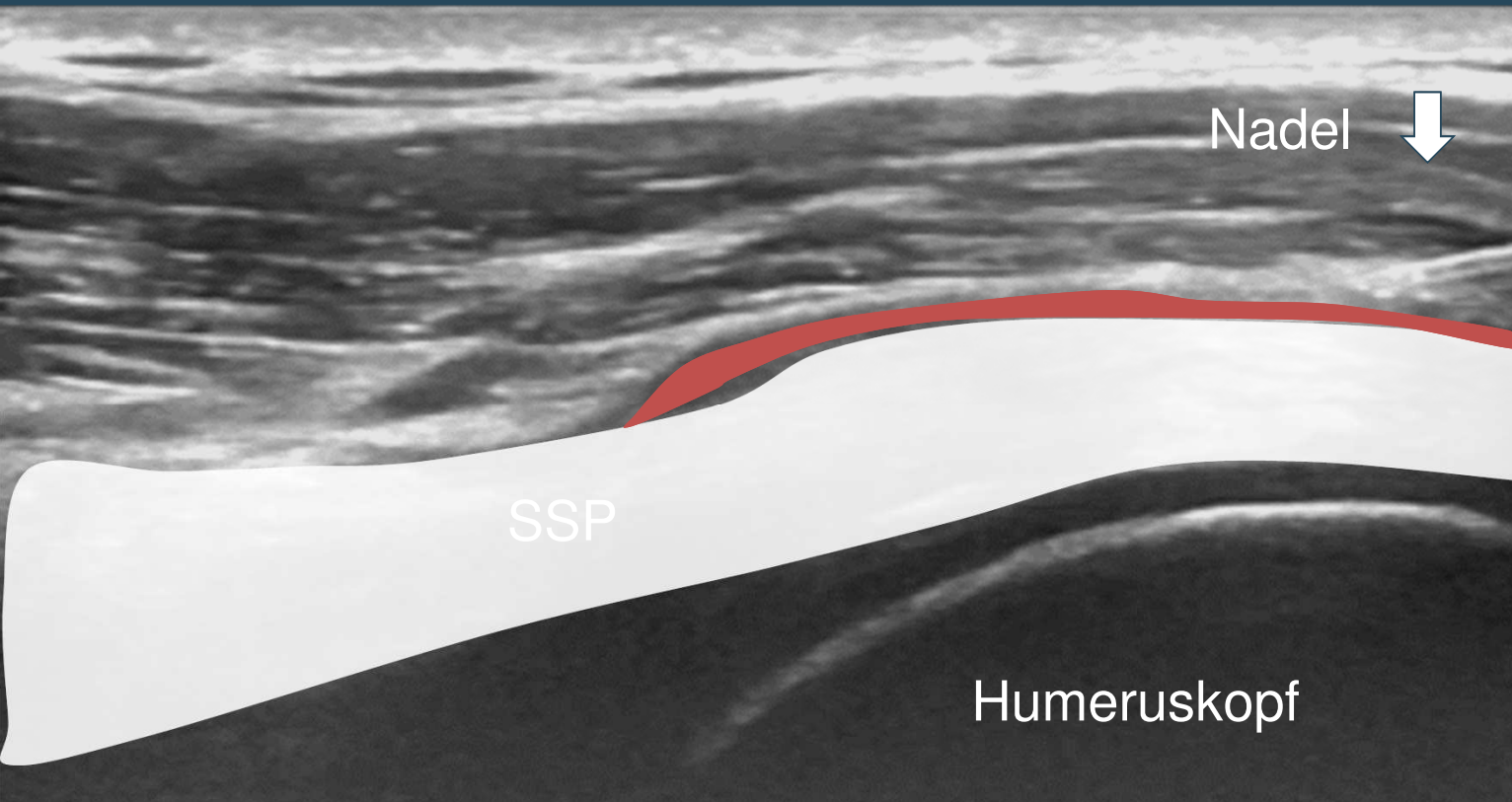

Frozen shoulder - Hydrodissektion

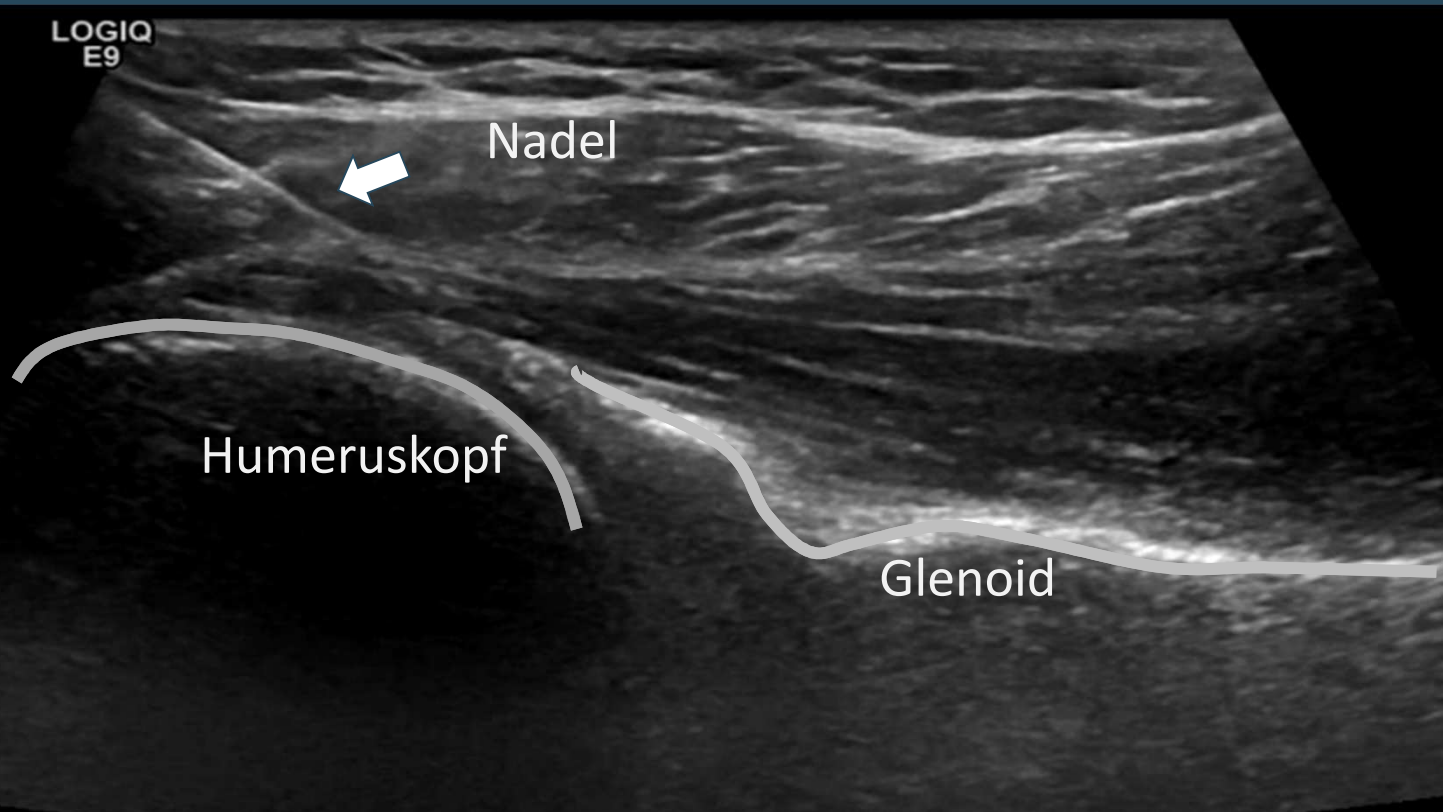

Vorher



Nachher



M. infraspinatus

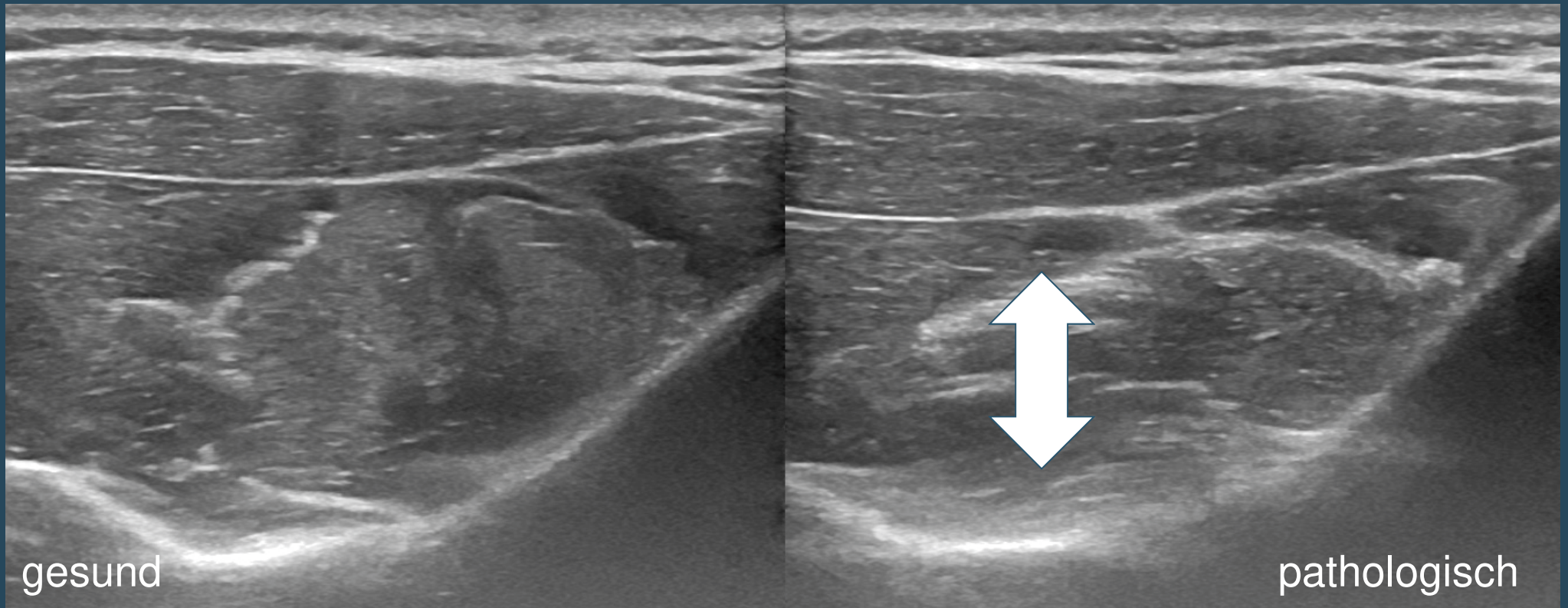

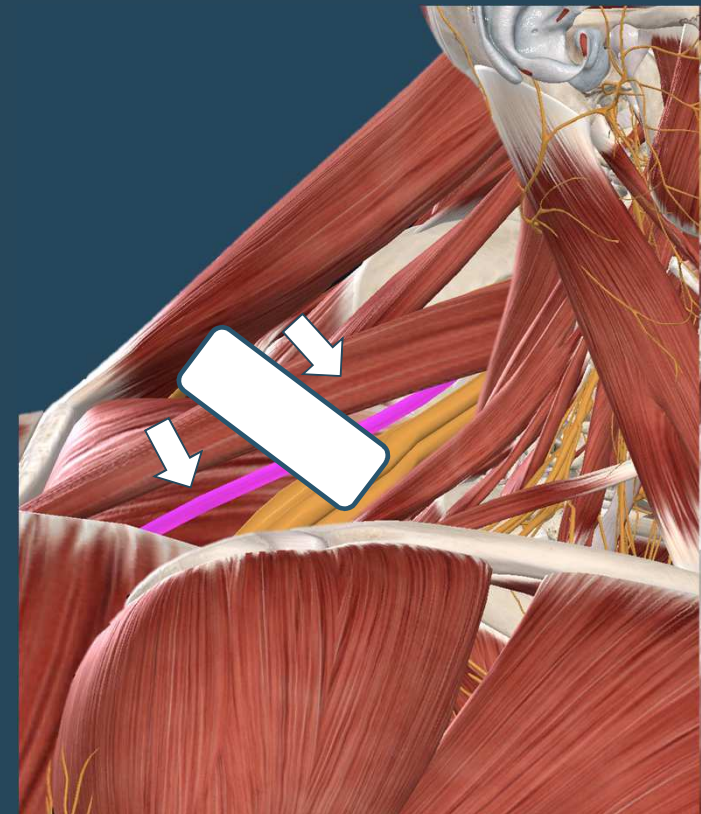
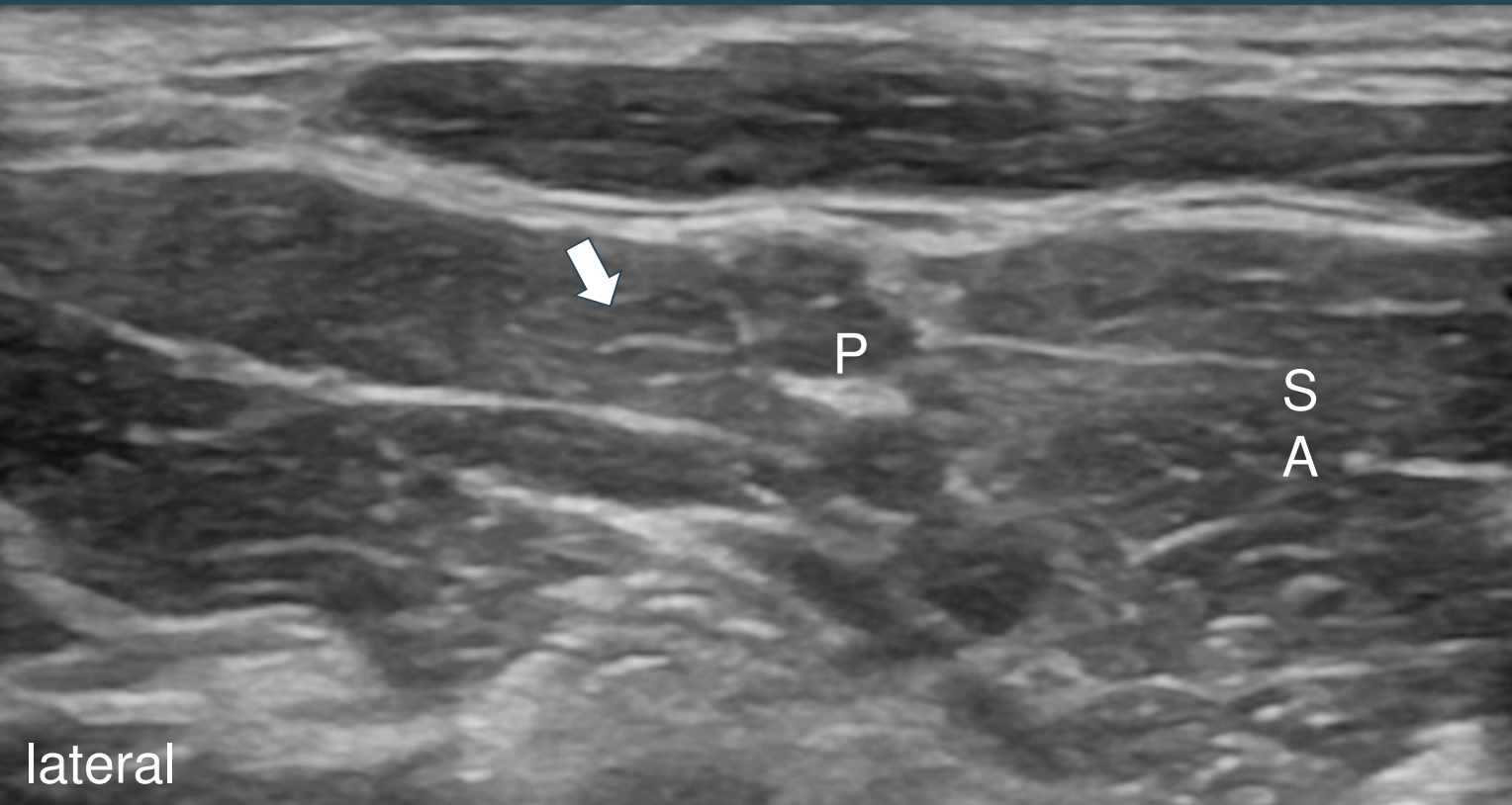

N. Suprascapularis „Neuritis“

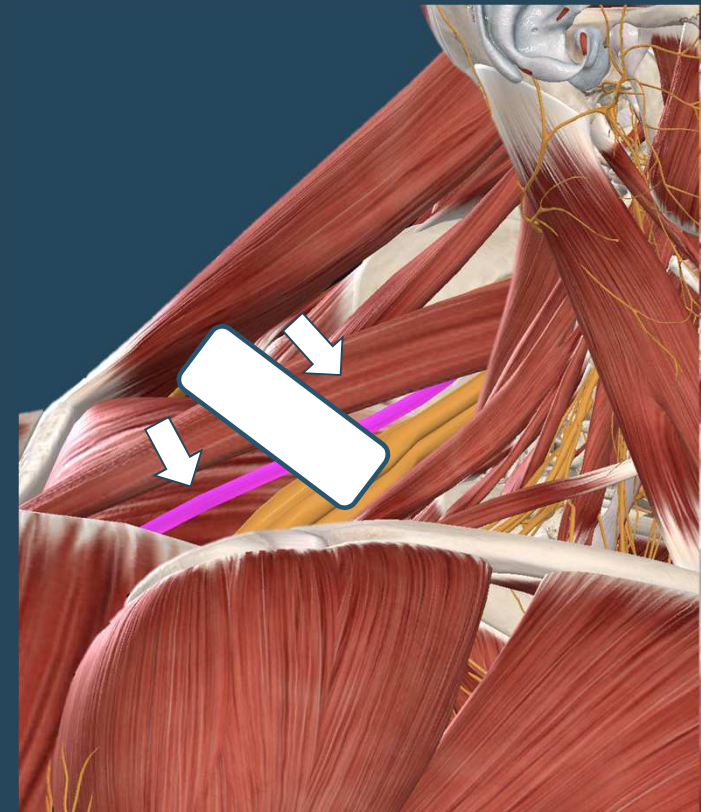
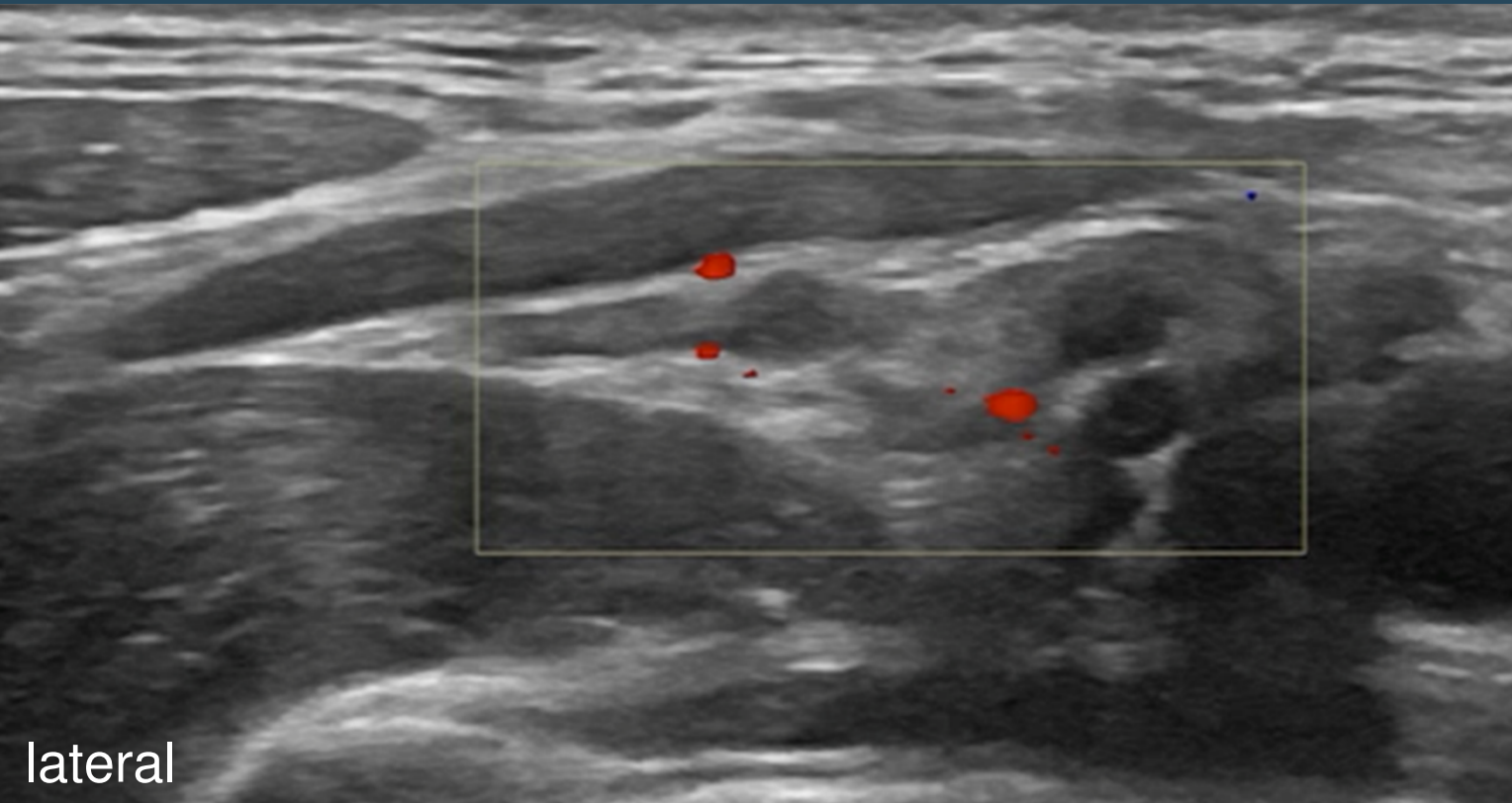

Seitenvergleich!

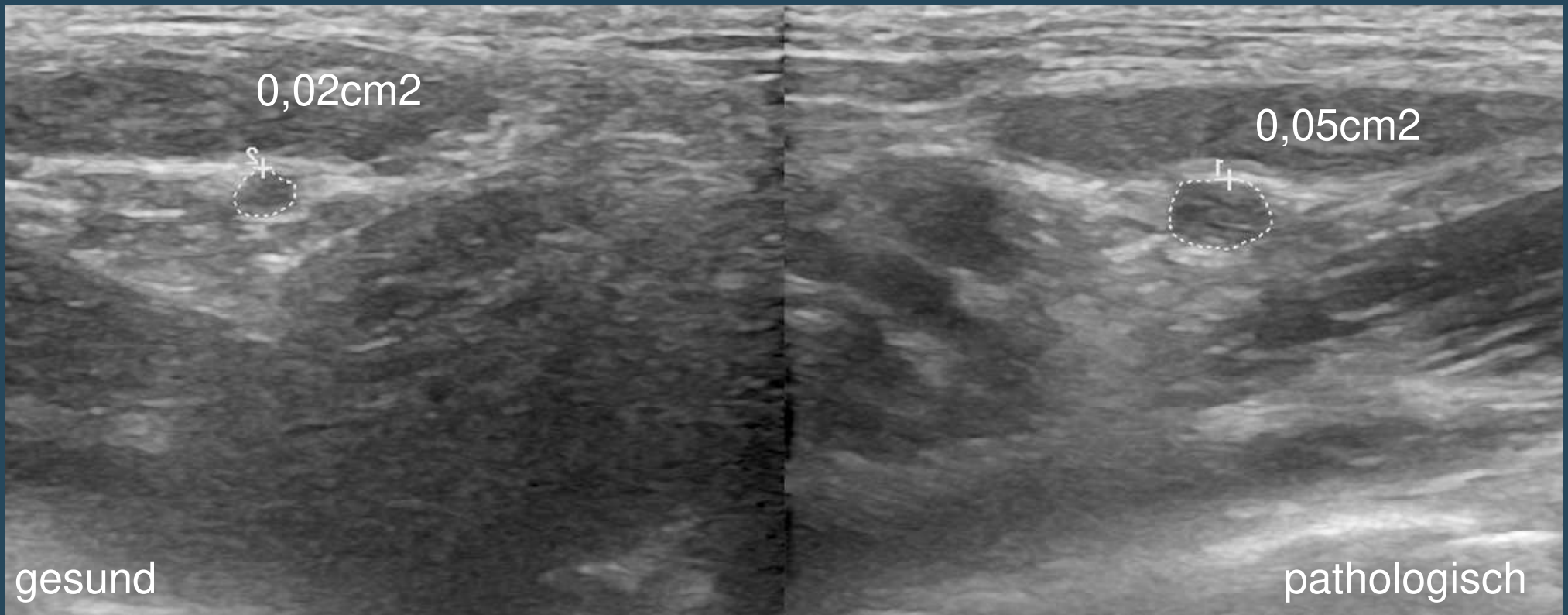

Costoclaviculärer Raum

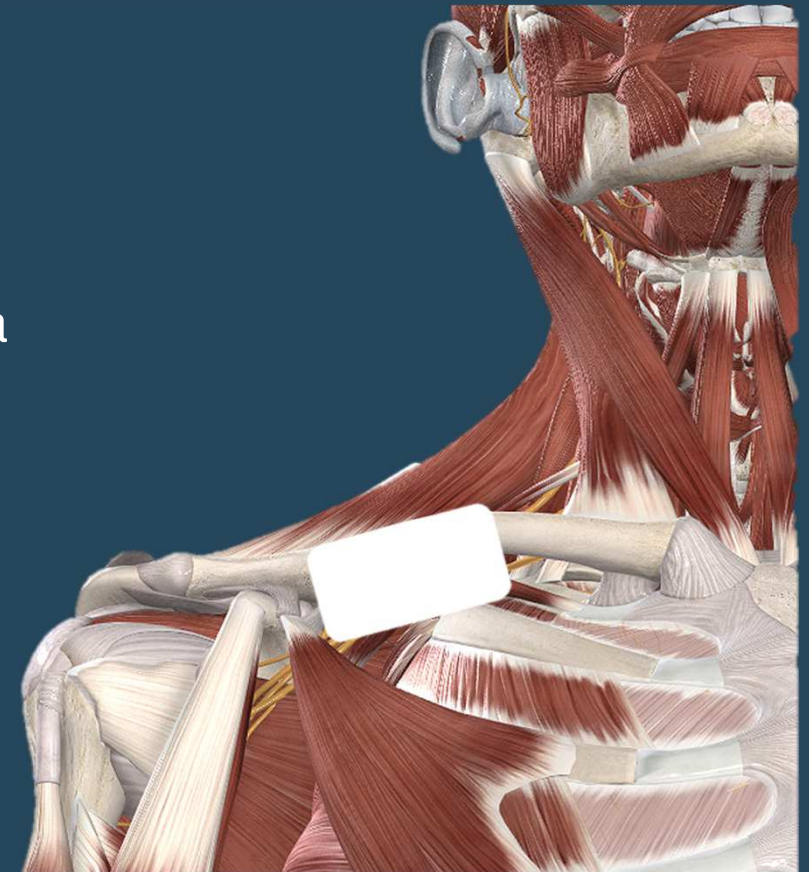
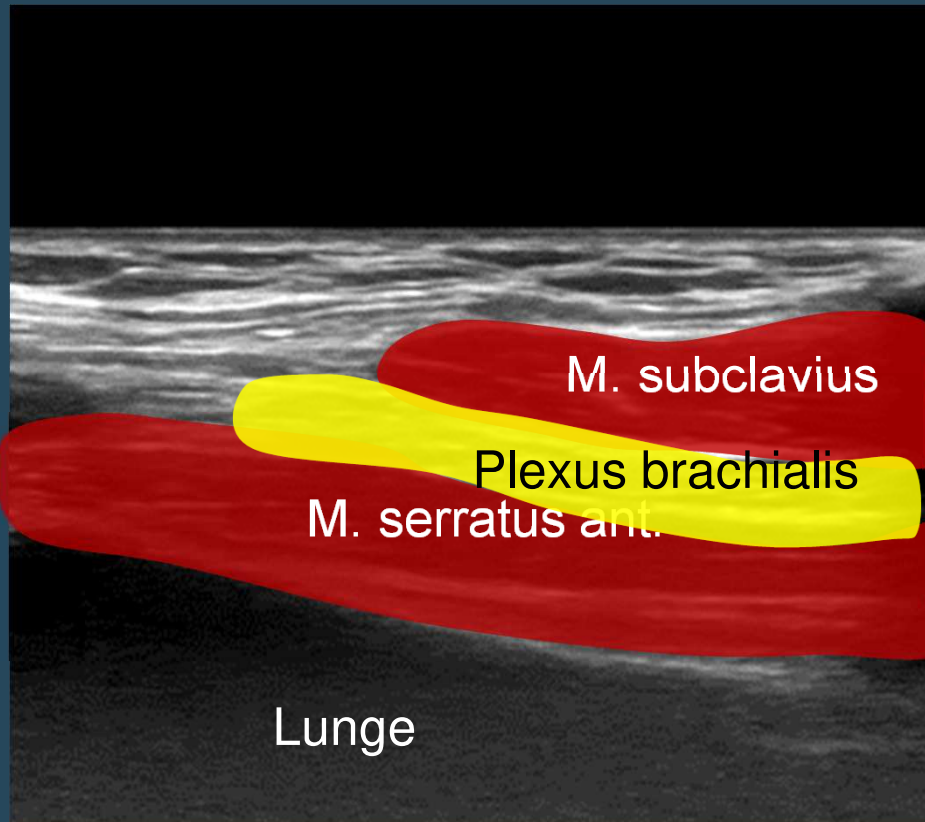

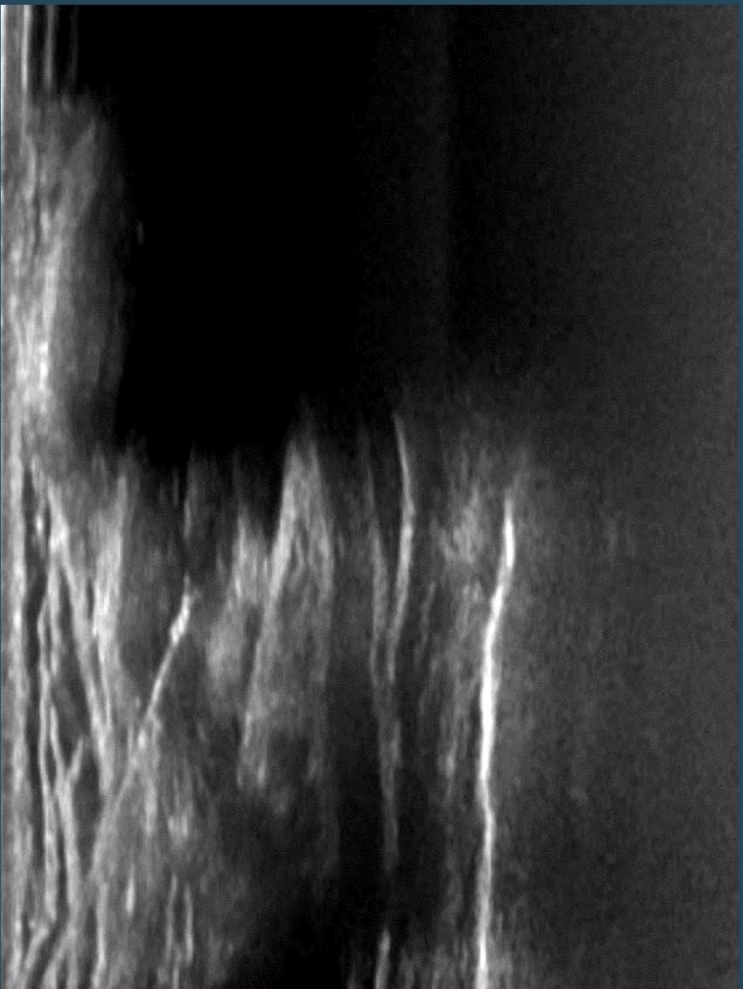
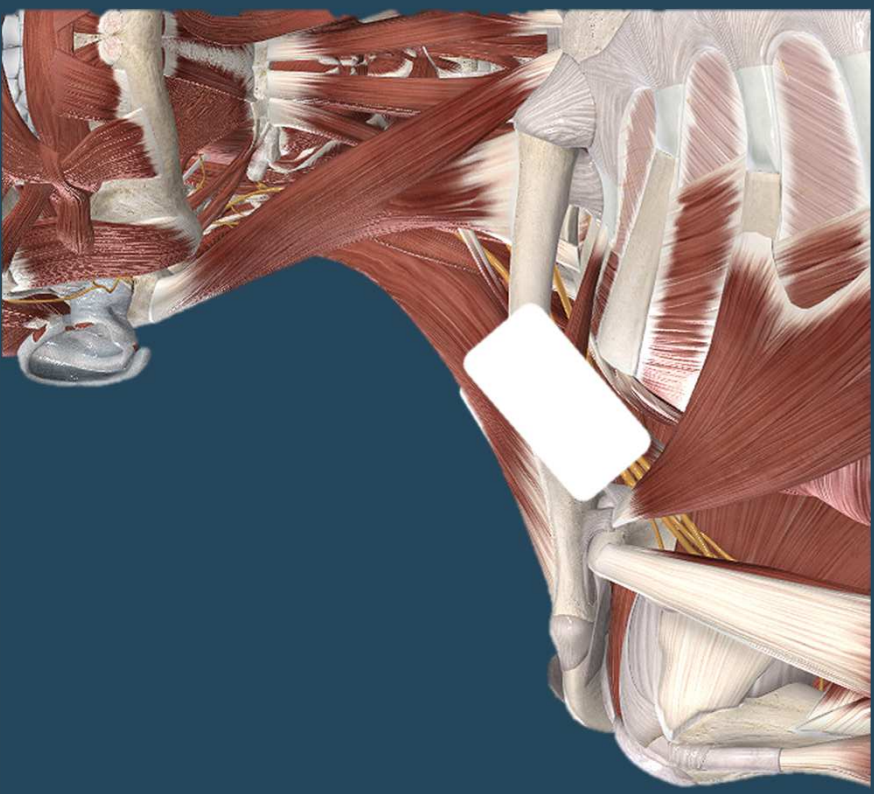

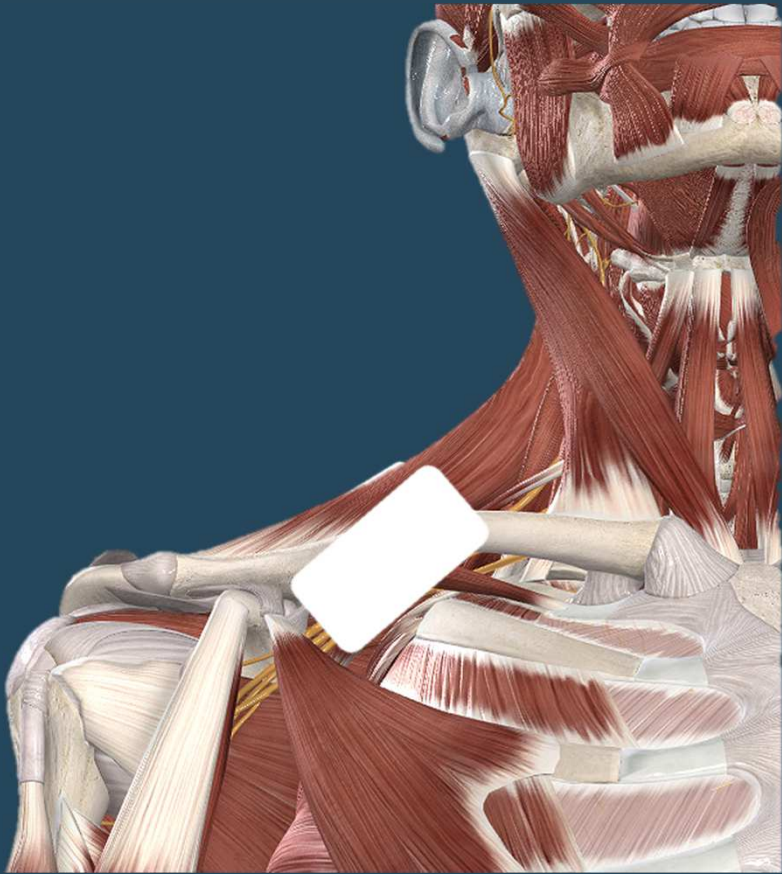
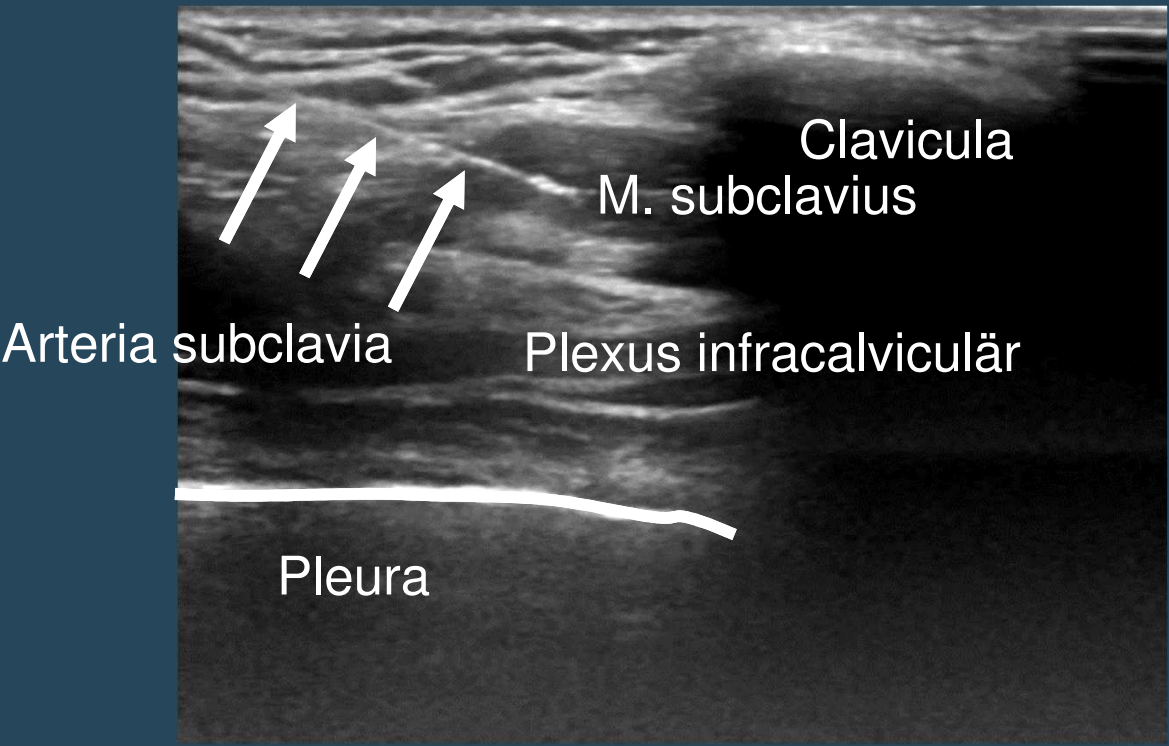

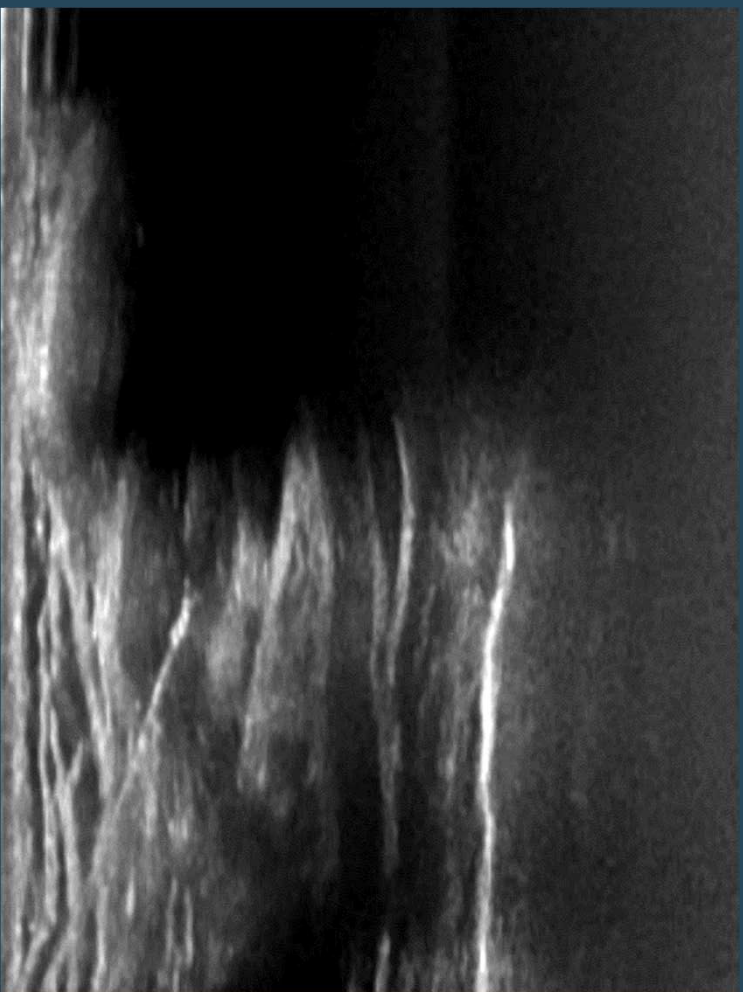
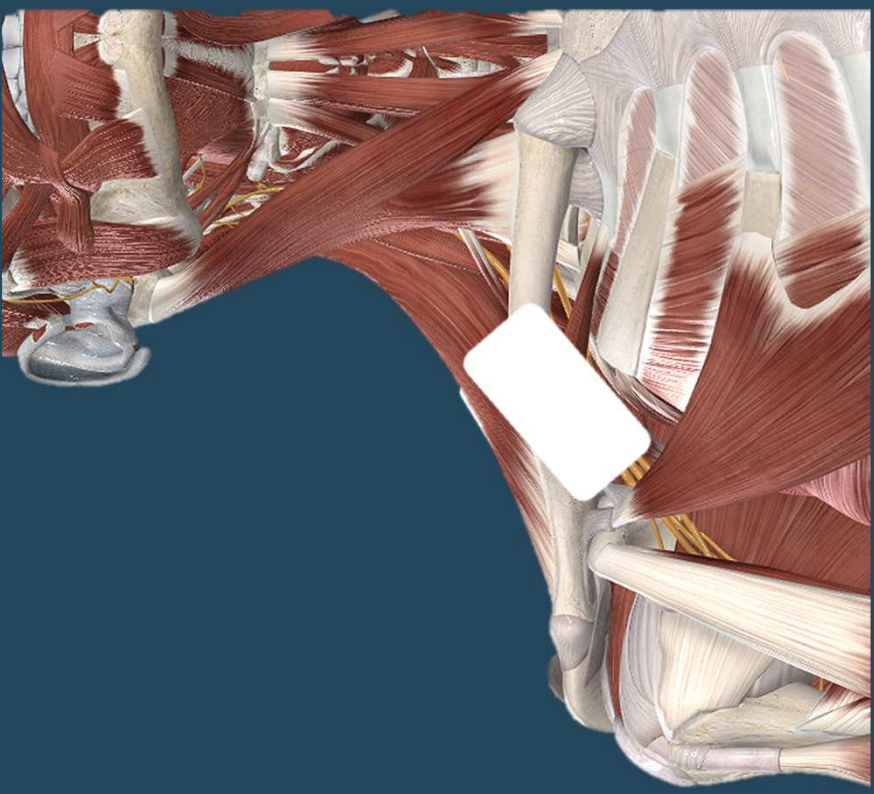

Iliopsoas Komplex

Sehne & Snapping

Iliopsoas Komplex

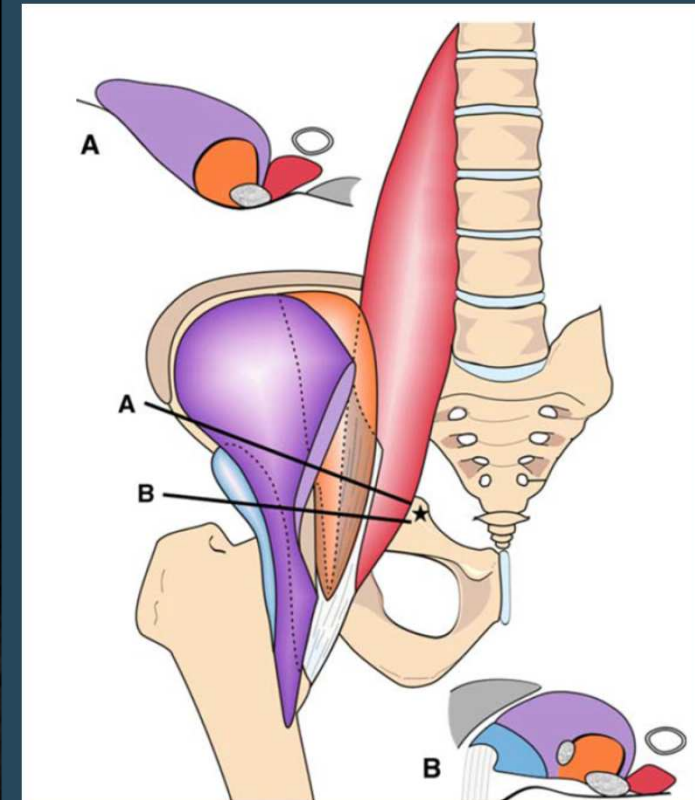
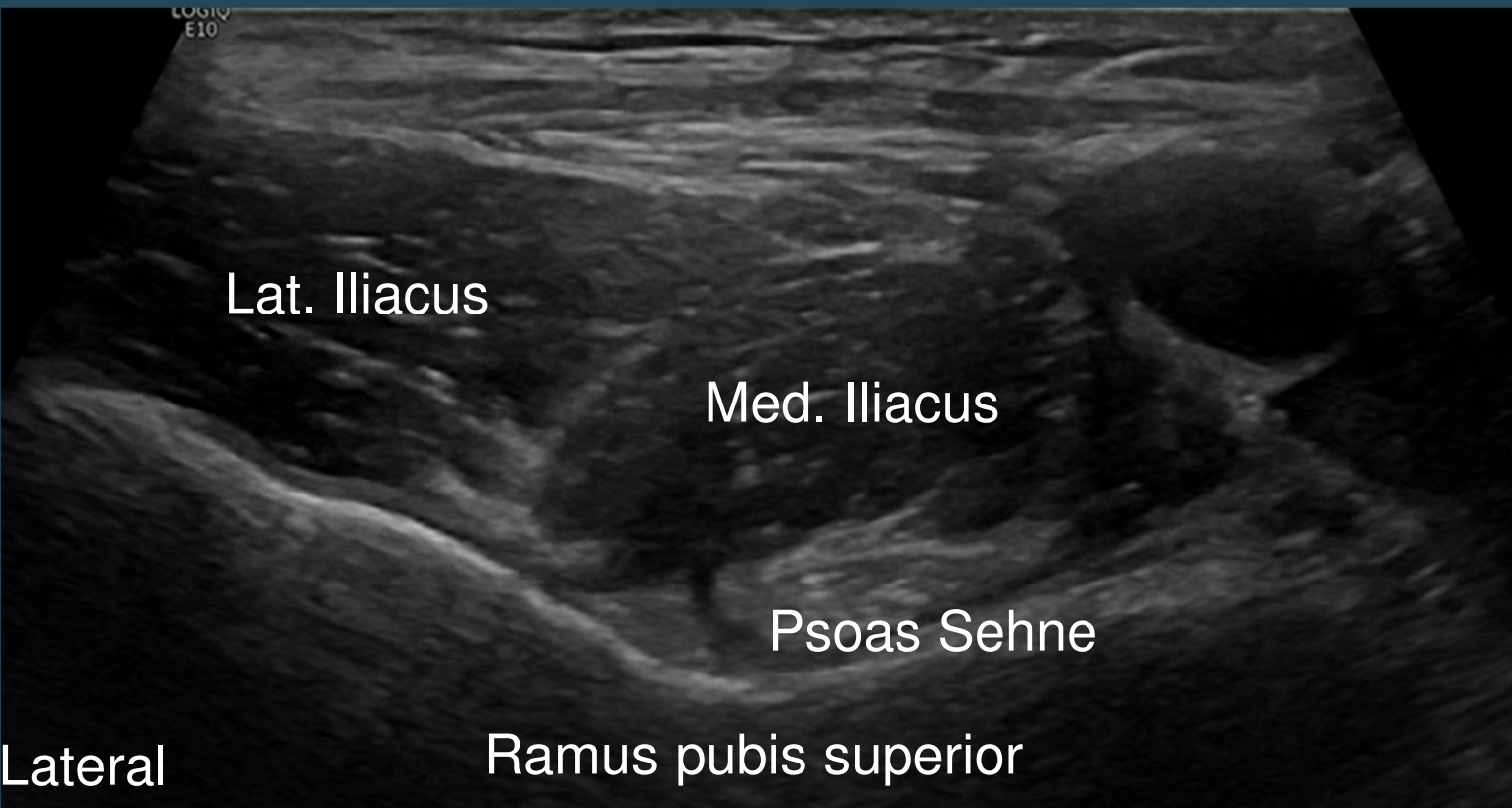

Iliopsoas Komplex

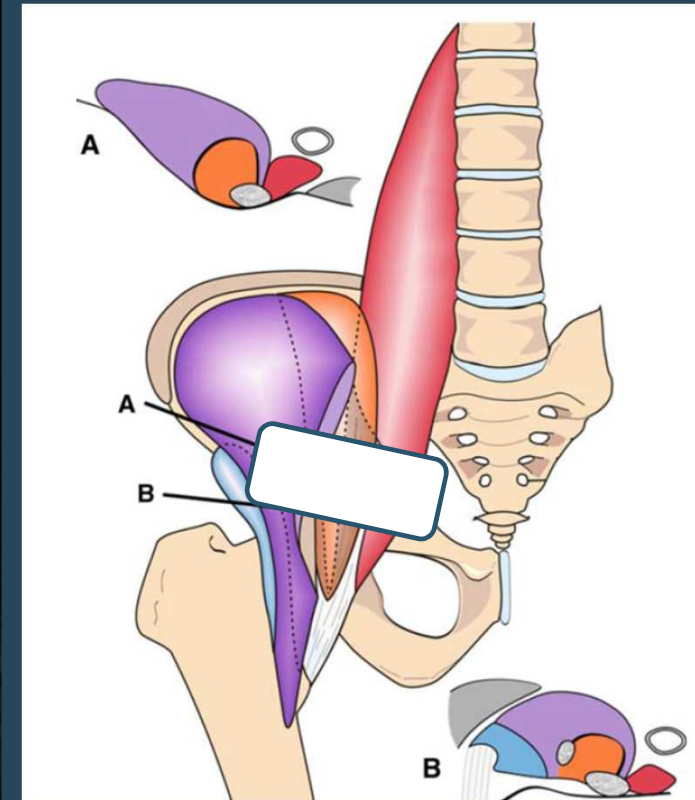
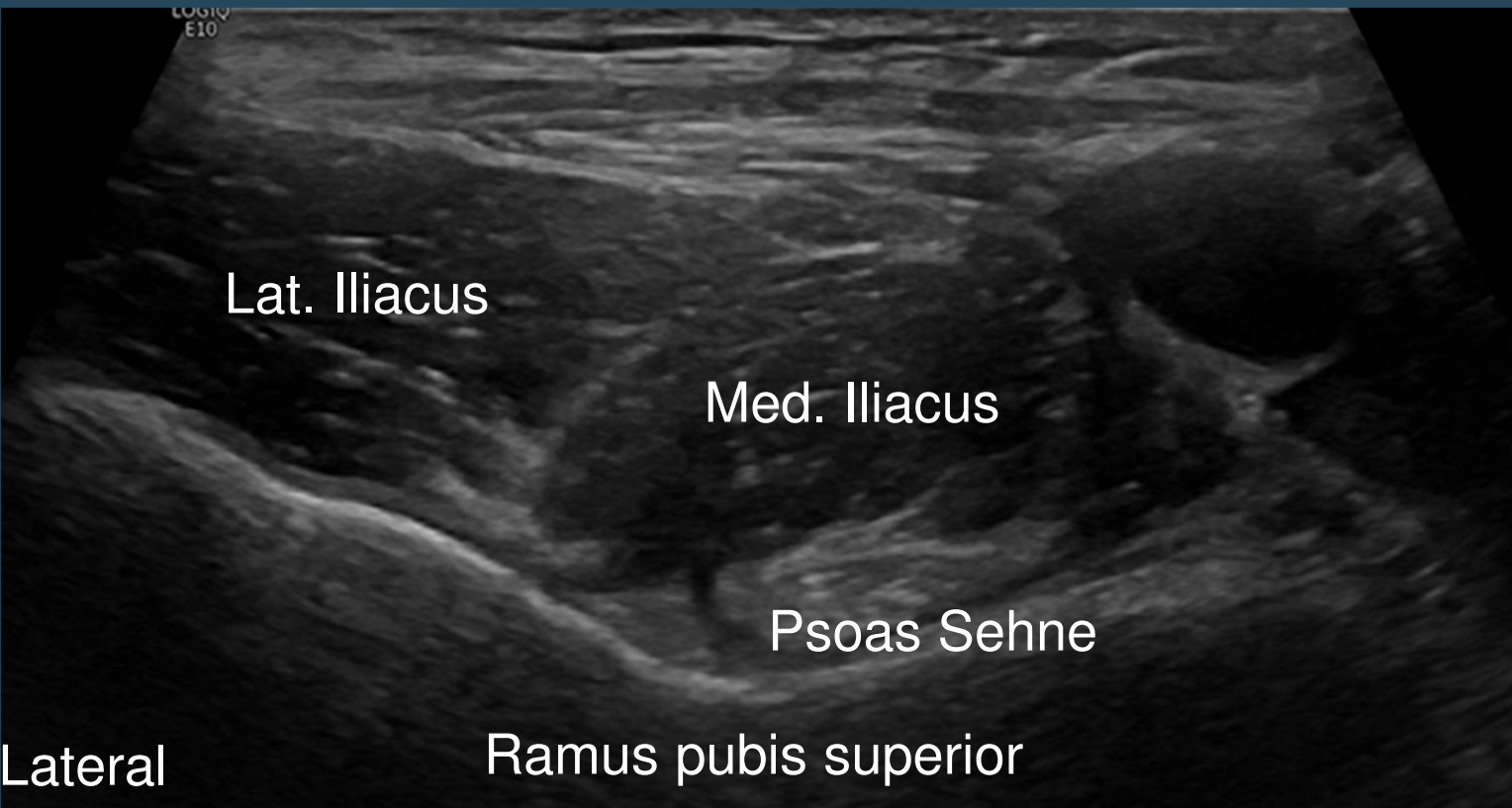

Pathologie

Snapping Psoas

Snapping Psoas

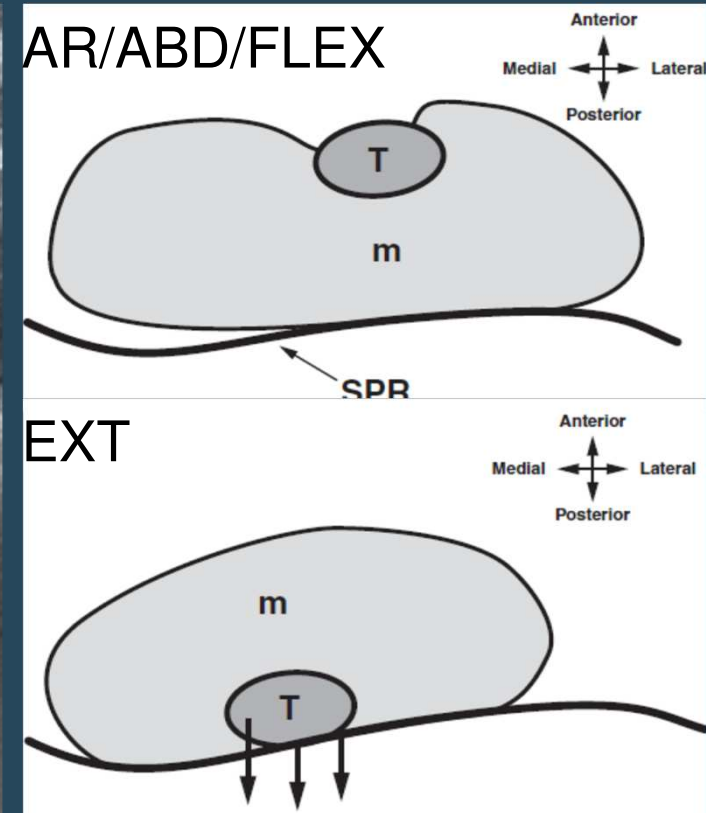
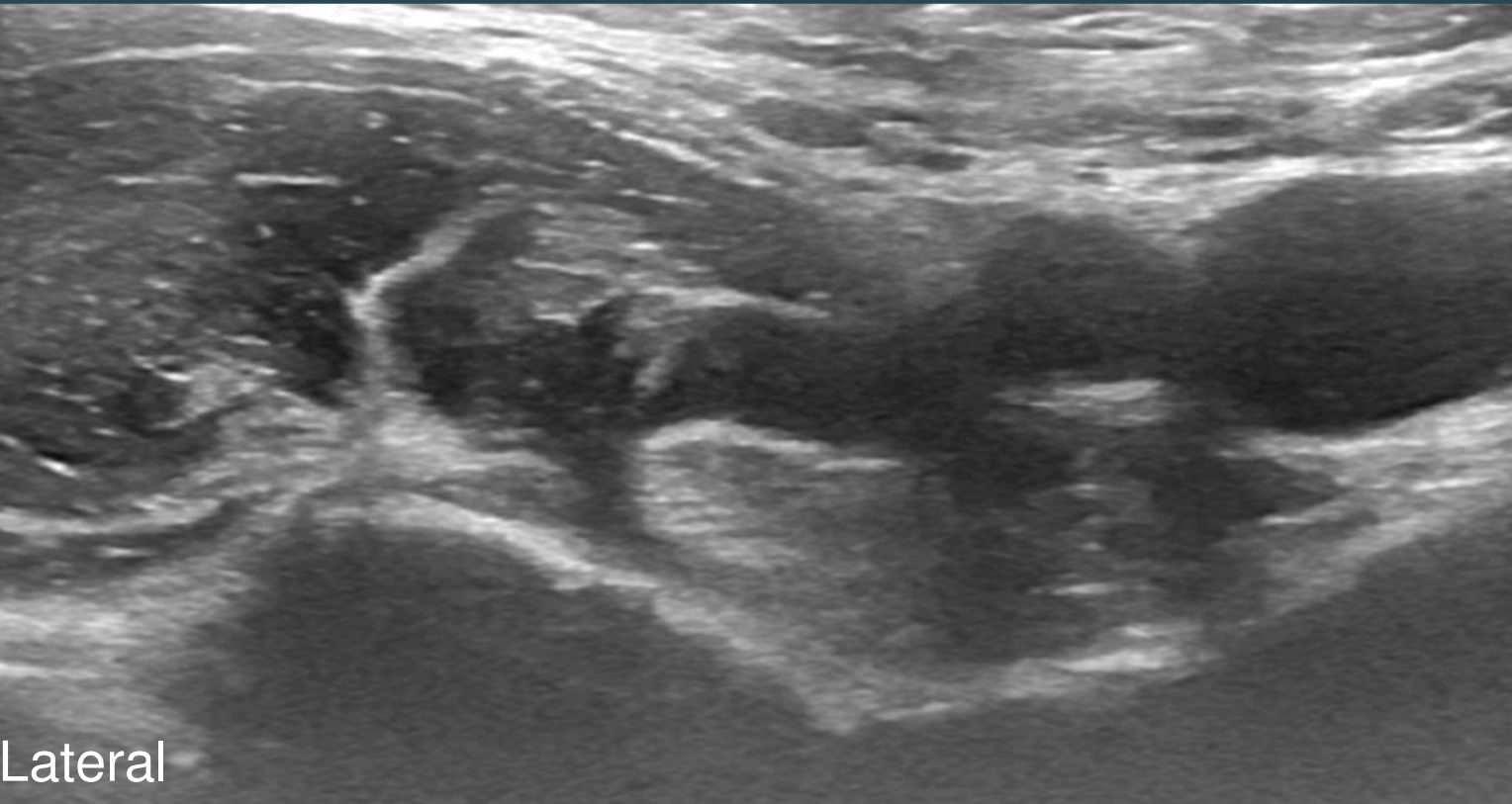

Sportler –Hernie

- Nicht – anatomisch , Nicht – diagnostischer Begriff für Leistenschmerz
 - Risse/Schwäche Inguinaler Strukturen (Z.B. Hernien)
 - Posteriore Inguinal Wand Schwäche
 - N. obturatorius Kompression
 - Häufig: Aponeurosen Pathologie
 - Rectus abdominis & Adductor longus
 - + Symphysen Instabilitäten etc.
 - etc.

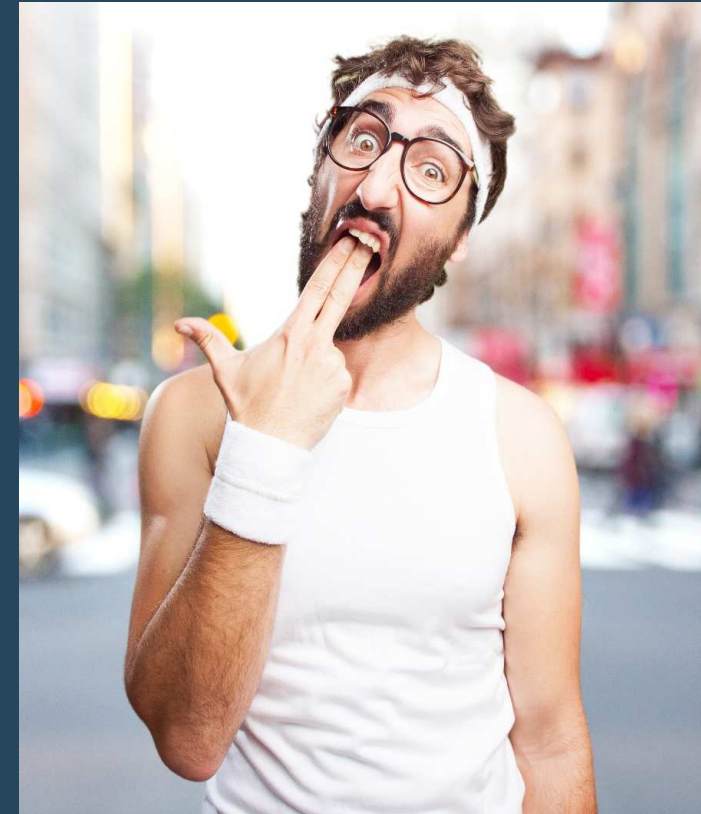

Symphyse

Aponeurose

M. Rectus abdominis & M. adductor
longus

Aponeurose - transversal

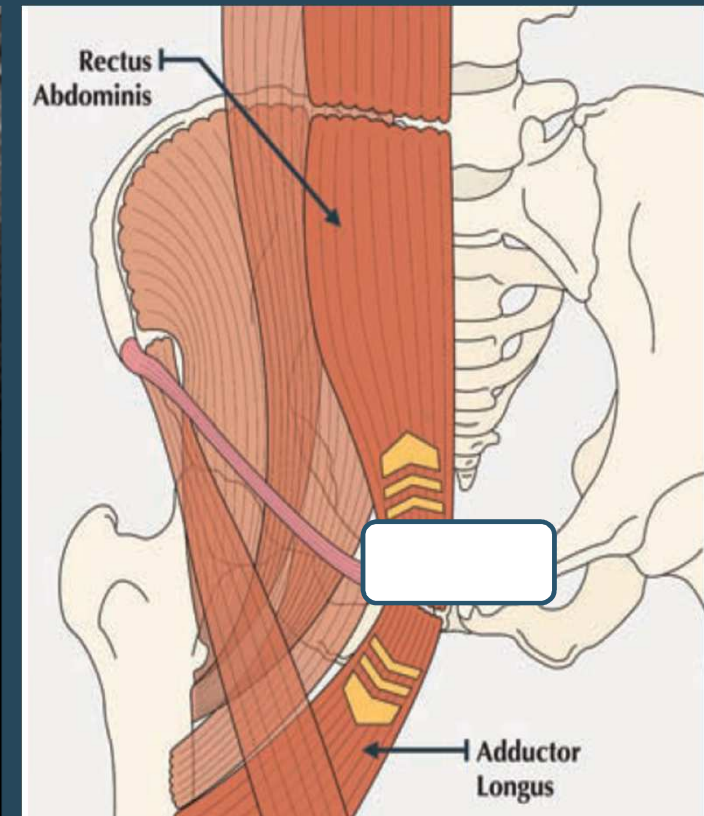
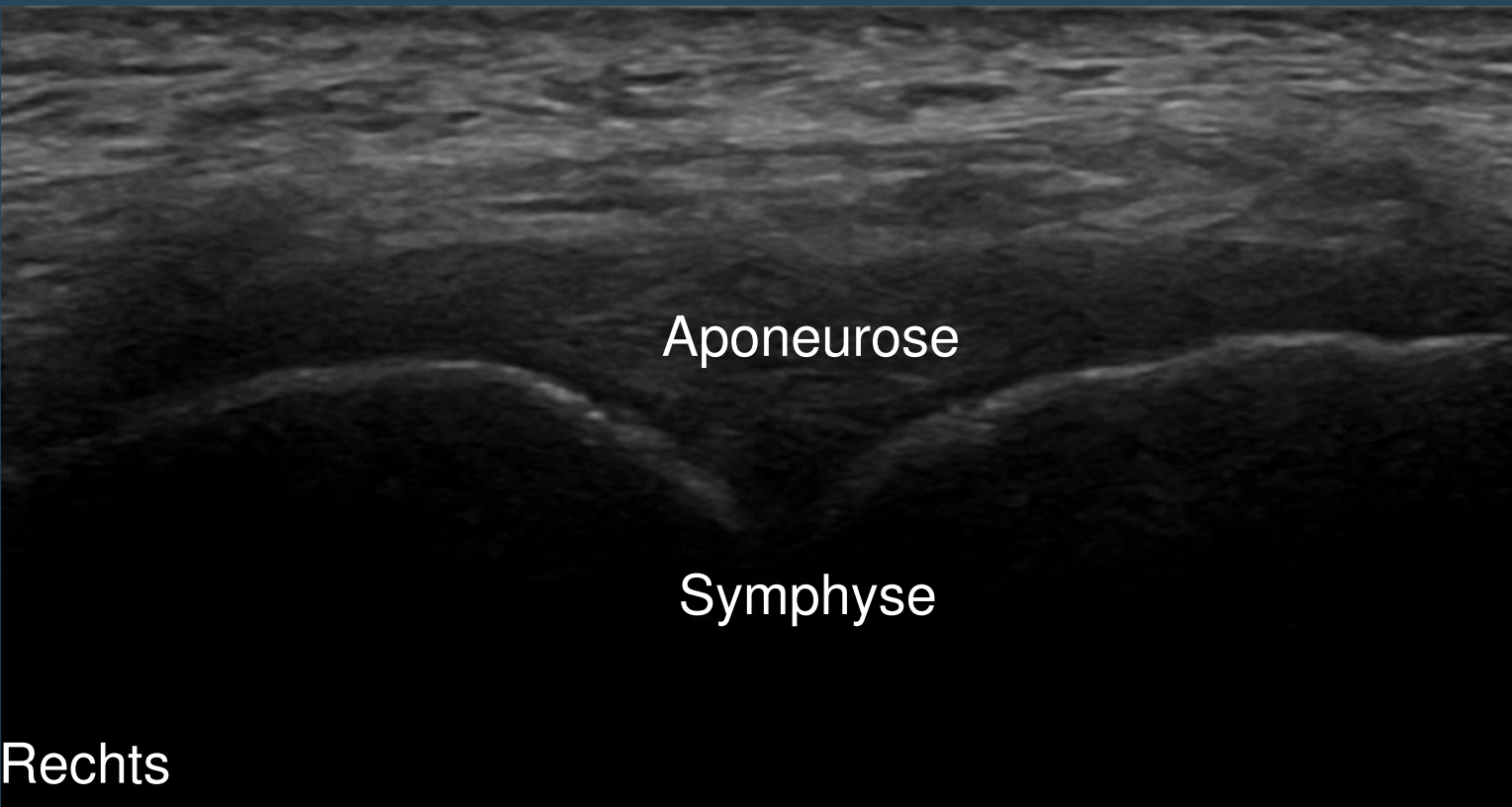

Aponeurose - longitudinal

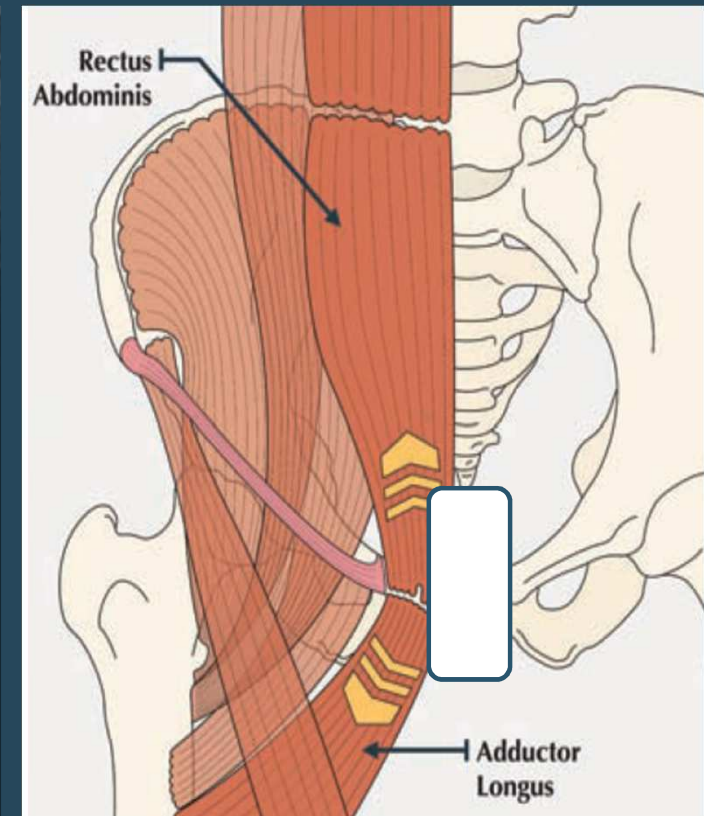

Pathologie

Aponeurosen Partialruptur

Secondary cleft – Einriss Aponeurose

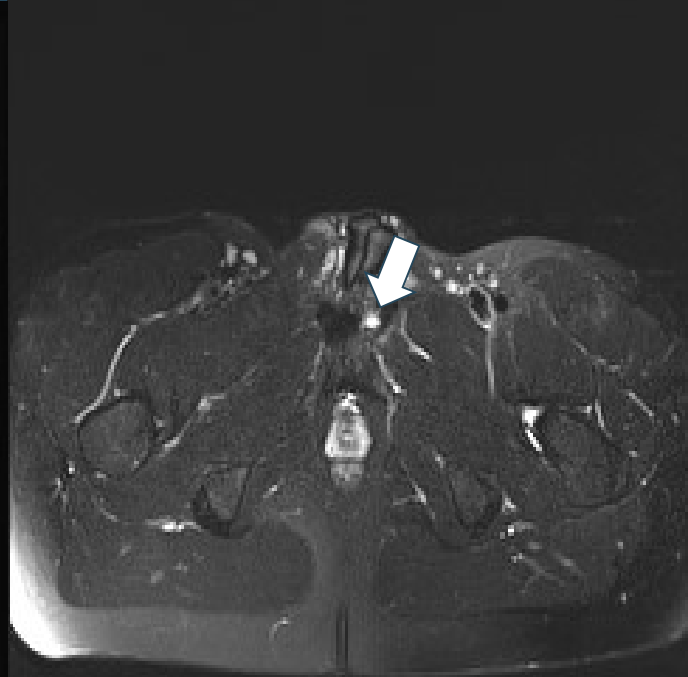

Secondary cleft – Einriss Aponeurose

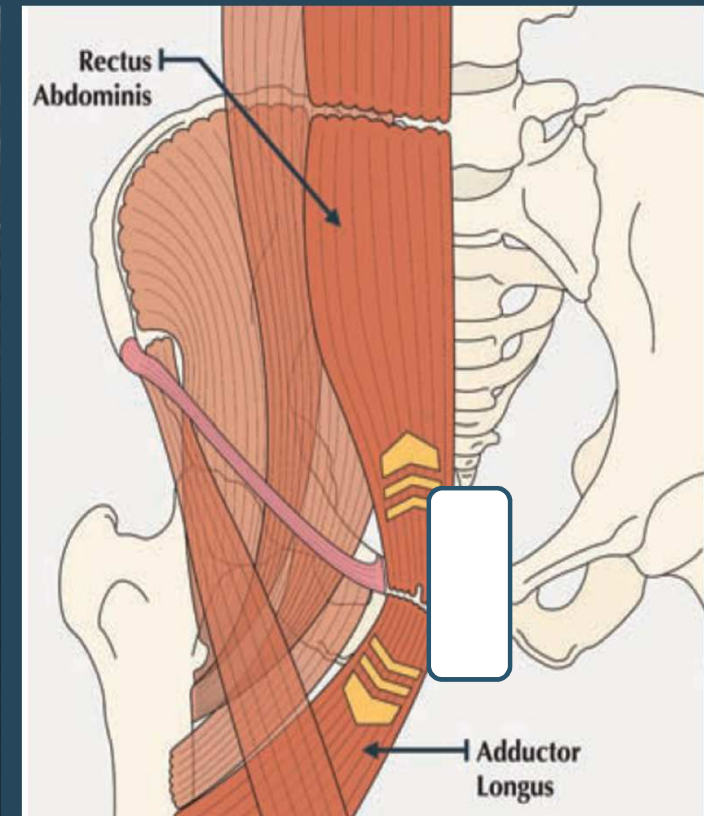
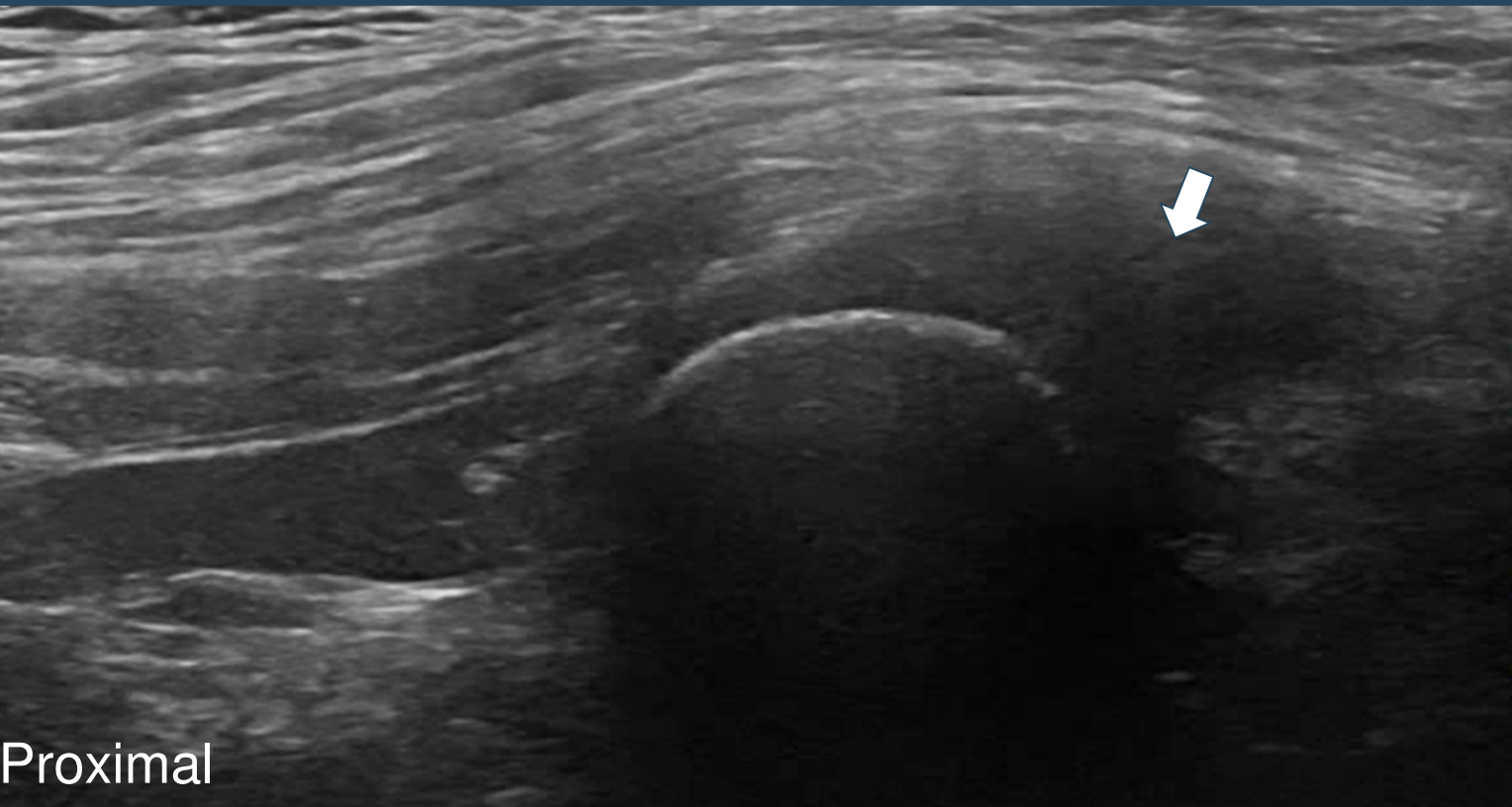

Pathologie - Therapie

Dry needling

Dry Needling - Aponeurose

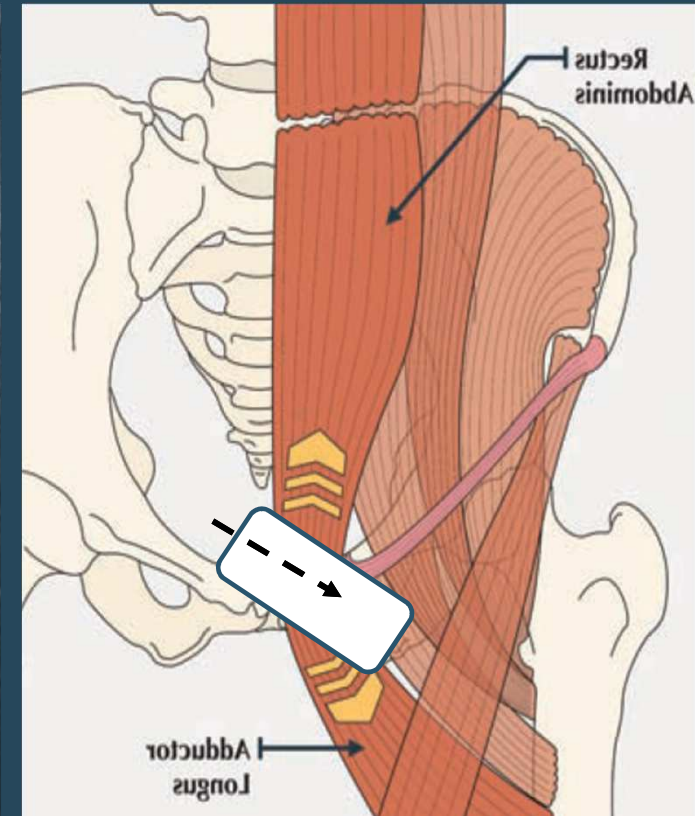
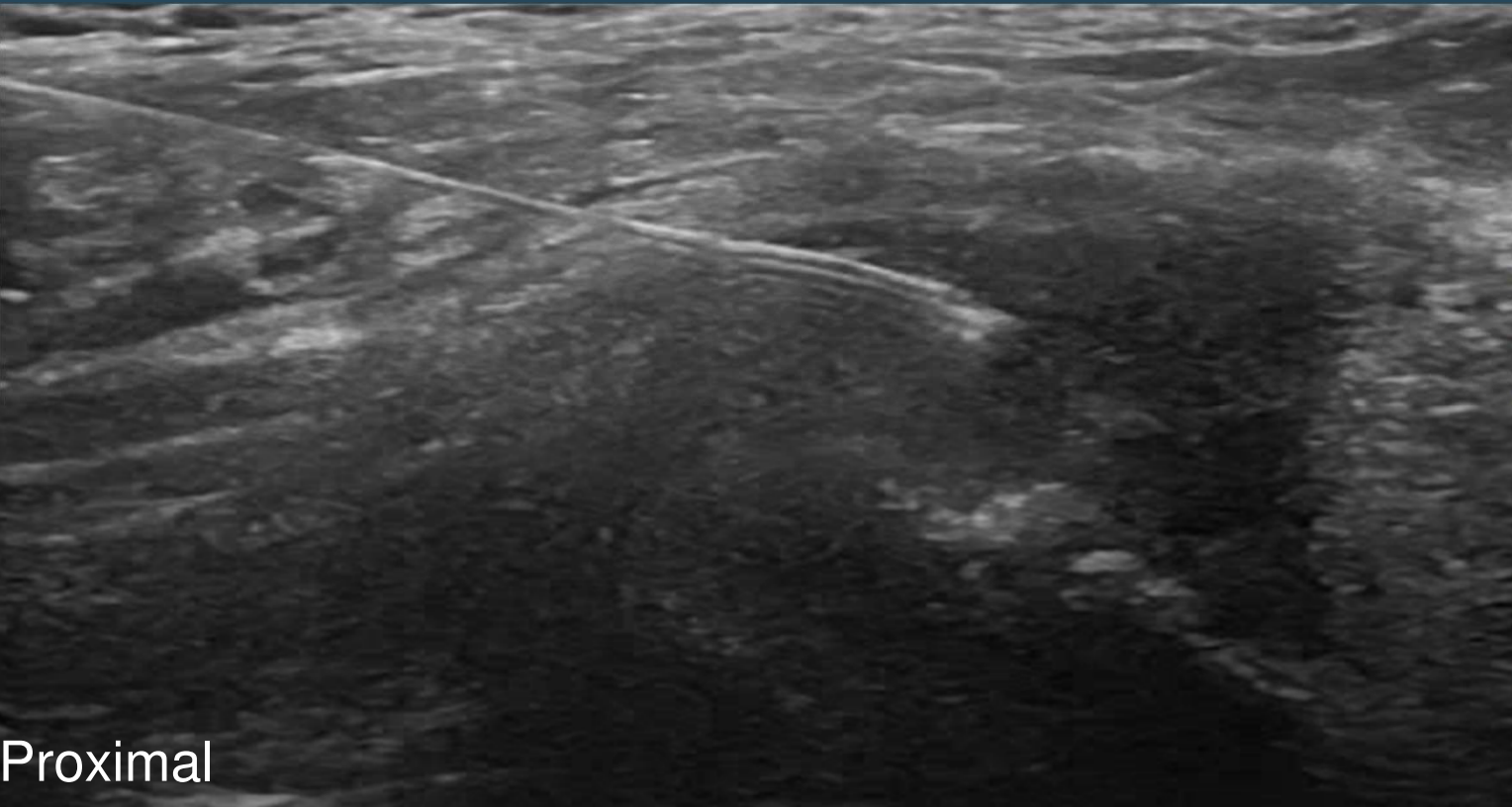

Dry Needling - Aponeurose

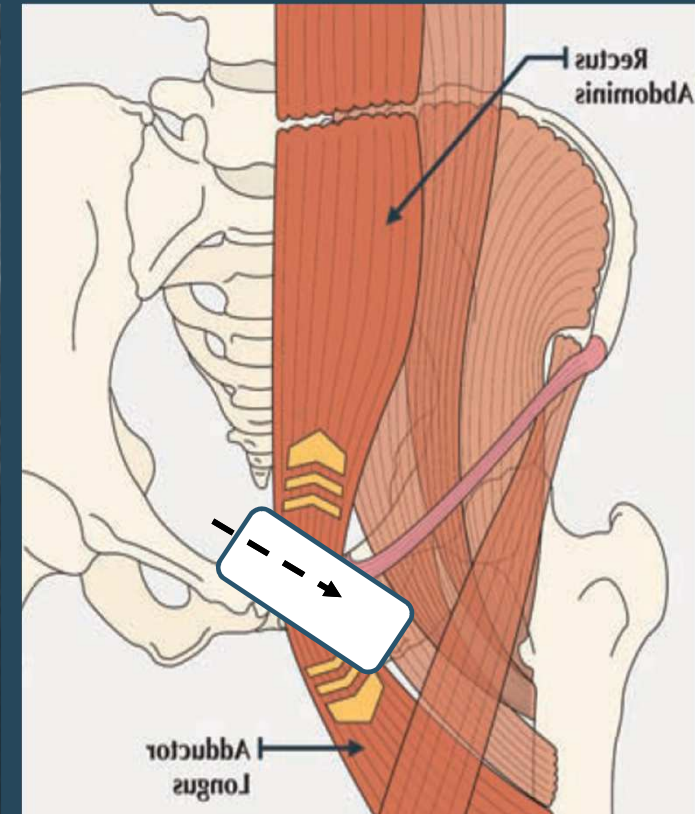
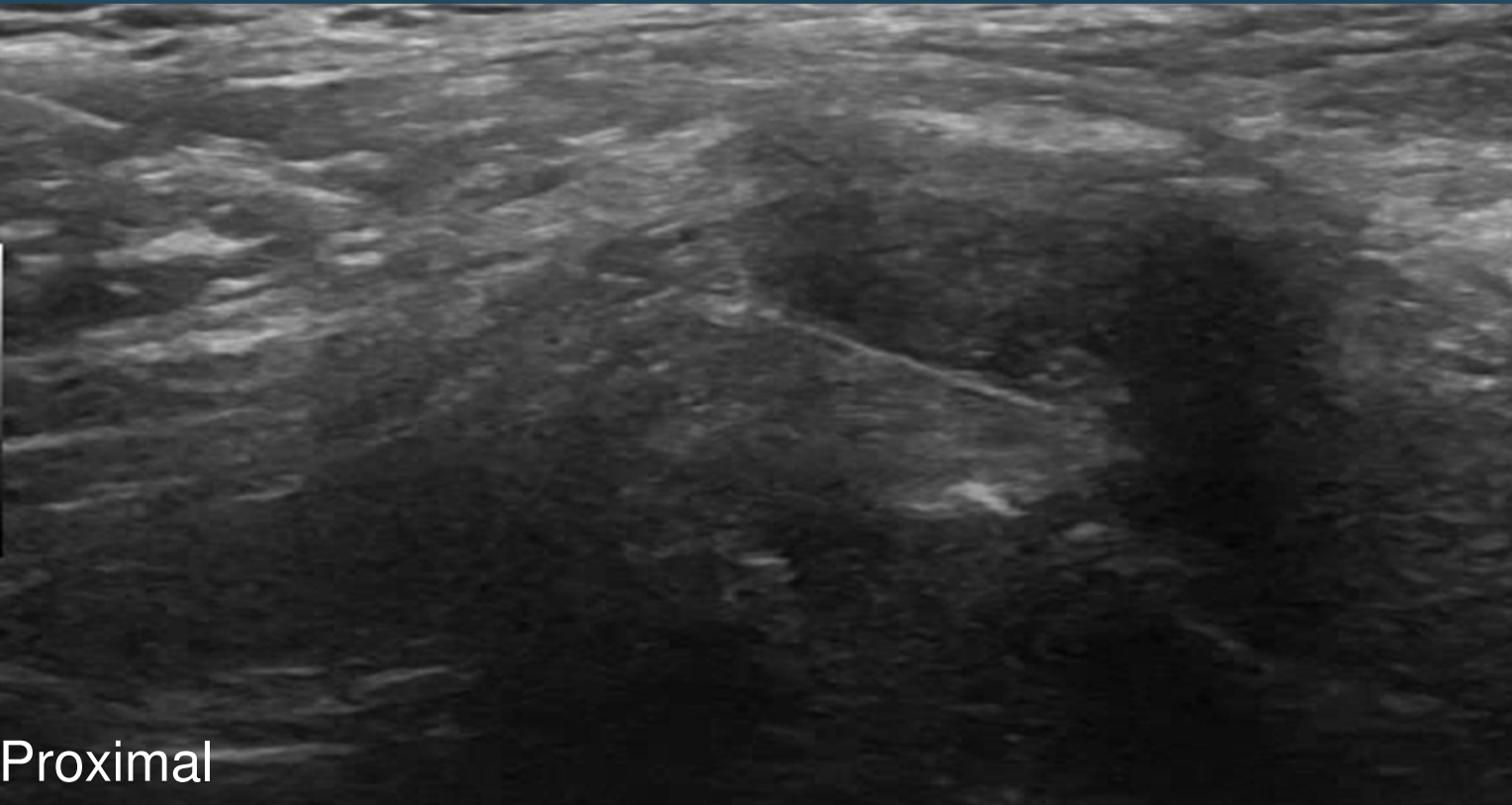

Pathologie

Tendinosis calcarea ant. Band

Tendinosis calcarea

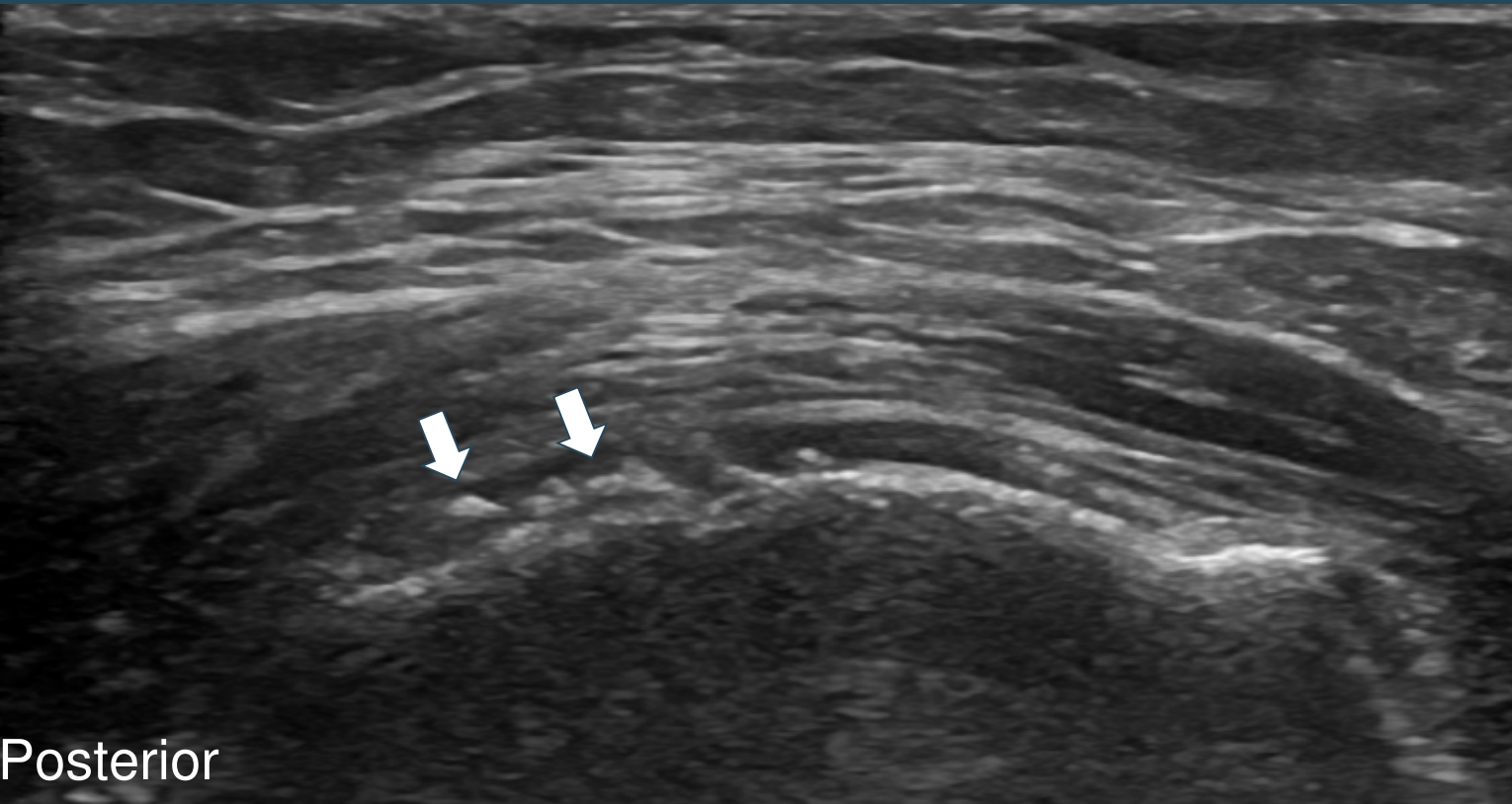

Pathologie - Therapie

Needling Gluteus medius anterior

Gluteus medius – Needling

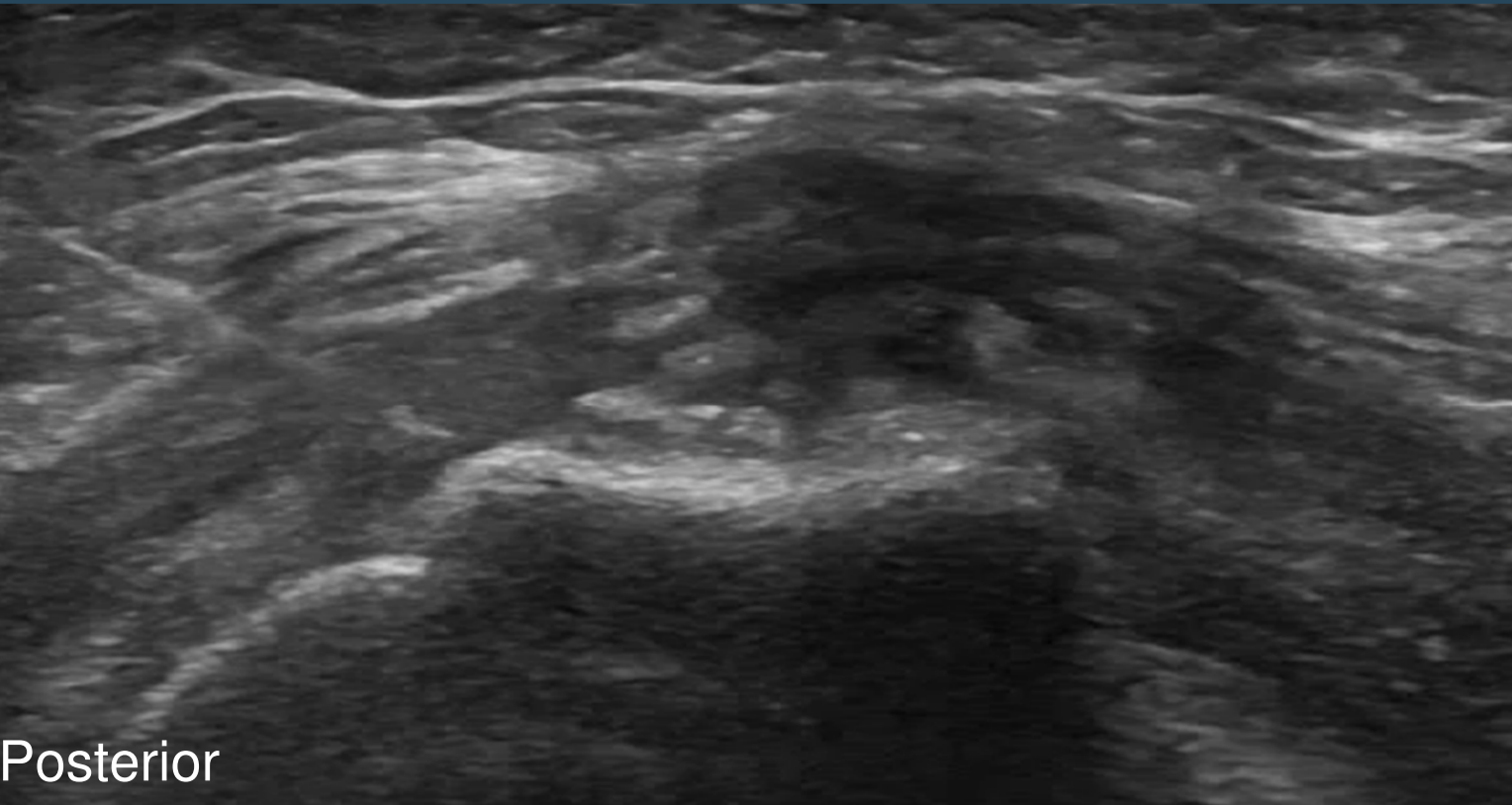

Needling - Kalzifikationen

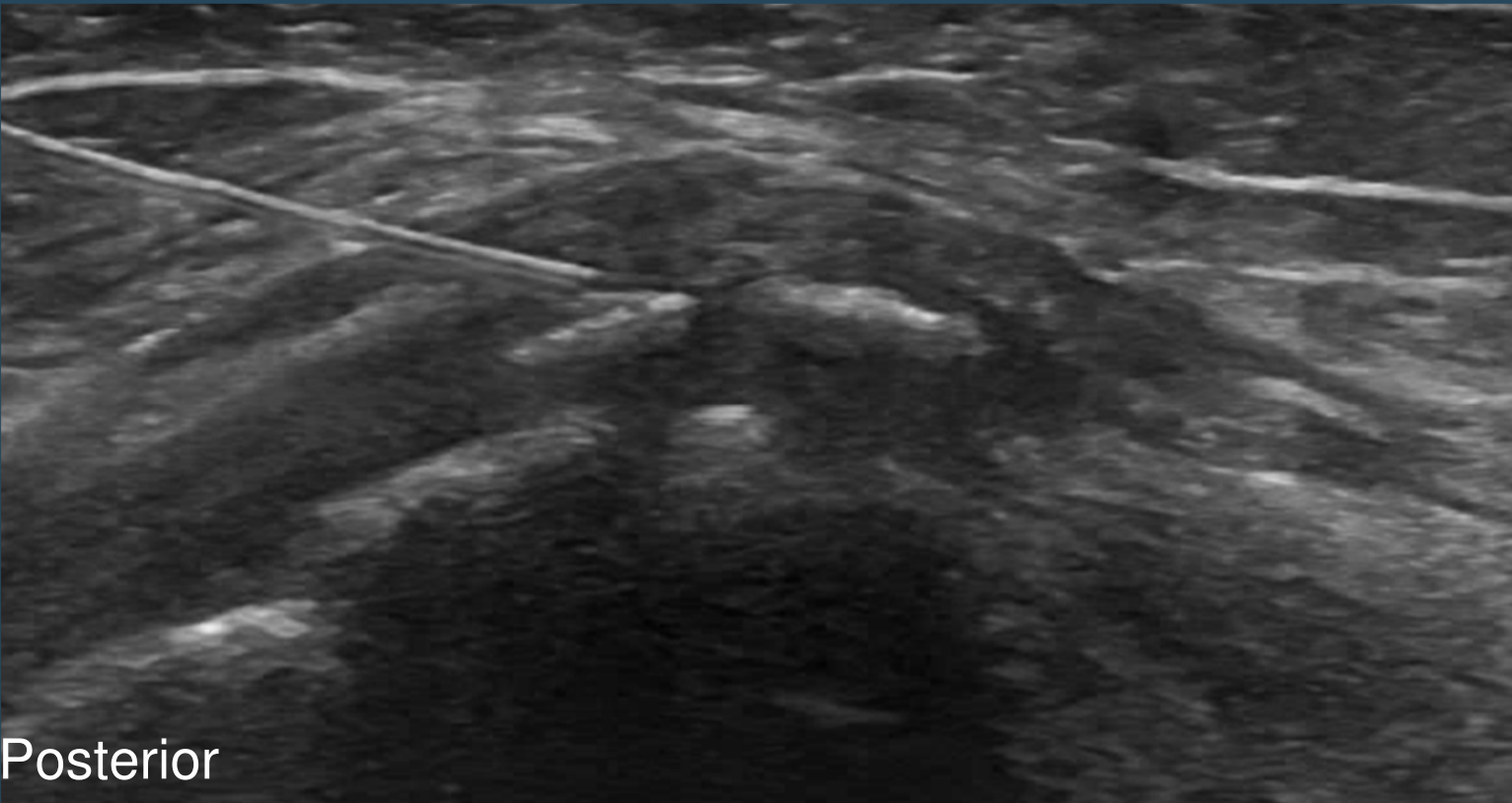

Bursa trochanterica superficialis

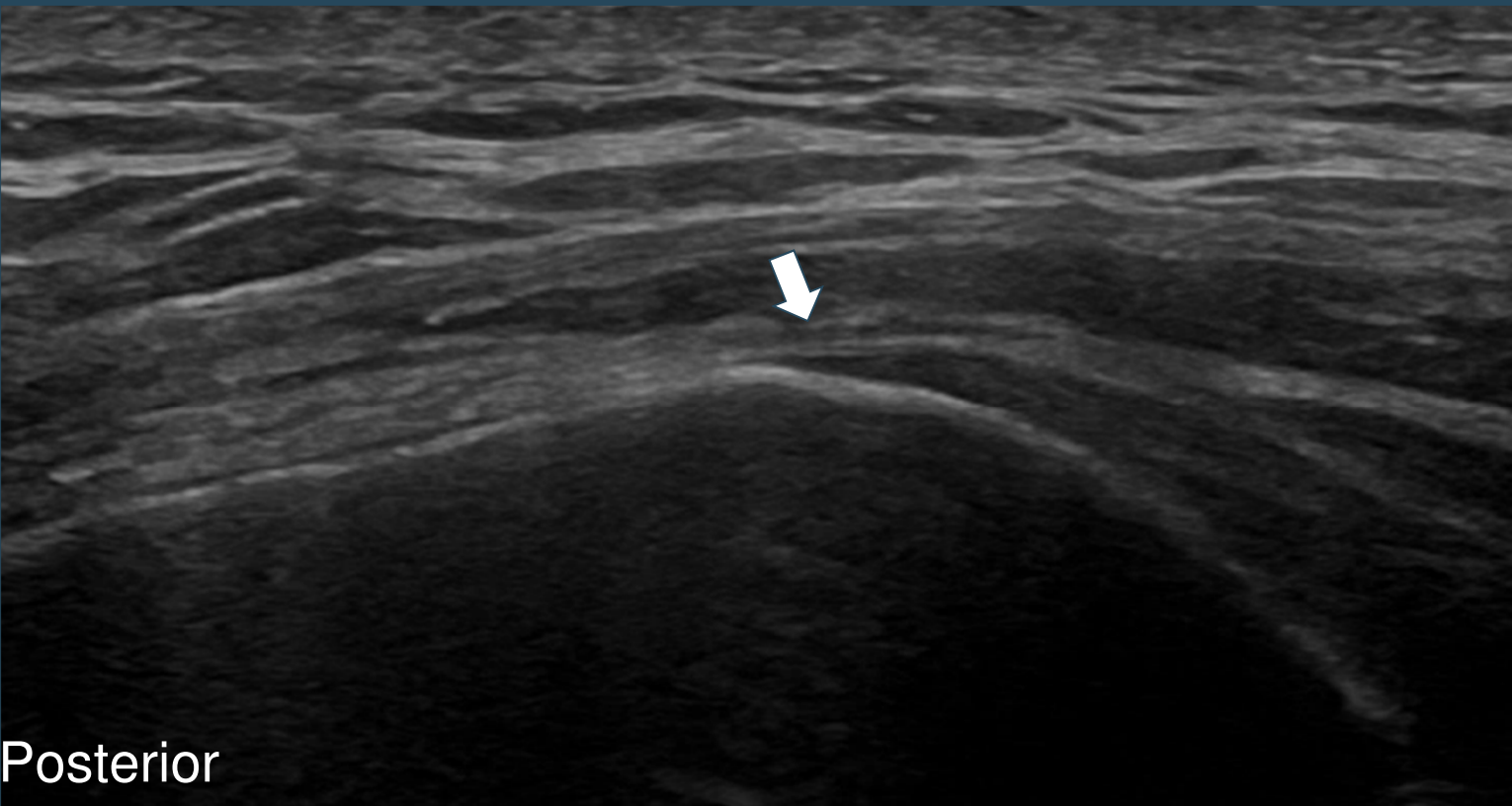

Pathologie

Bursitis trochanterica superficialis

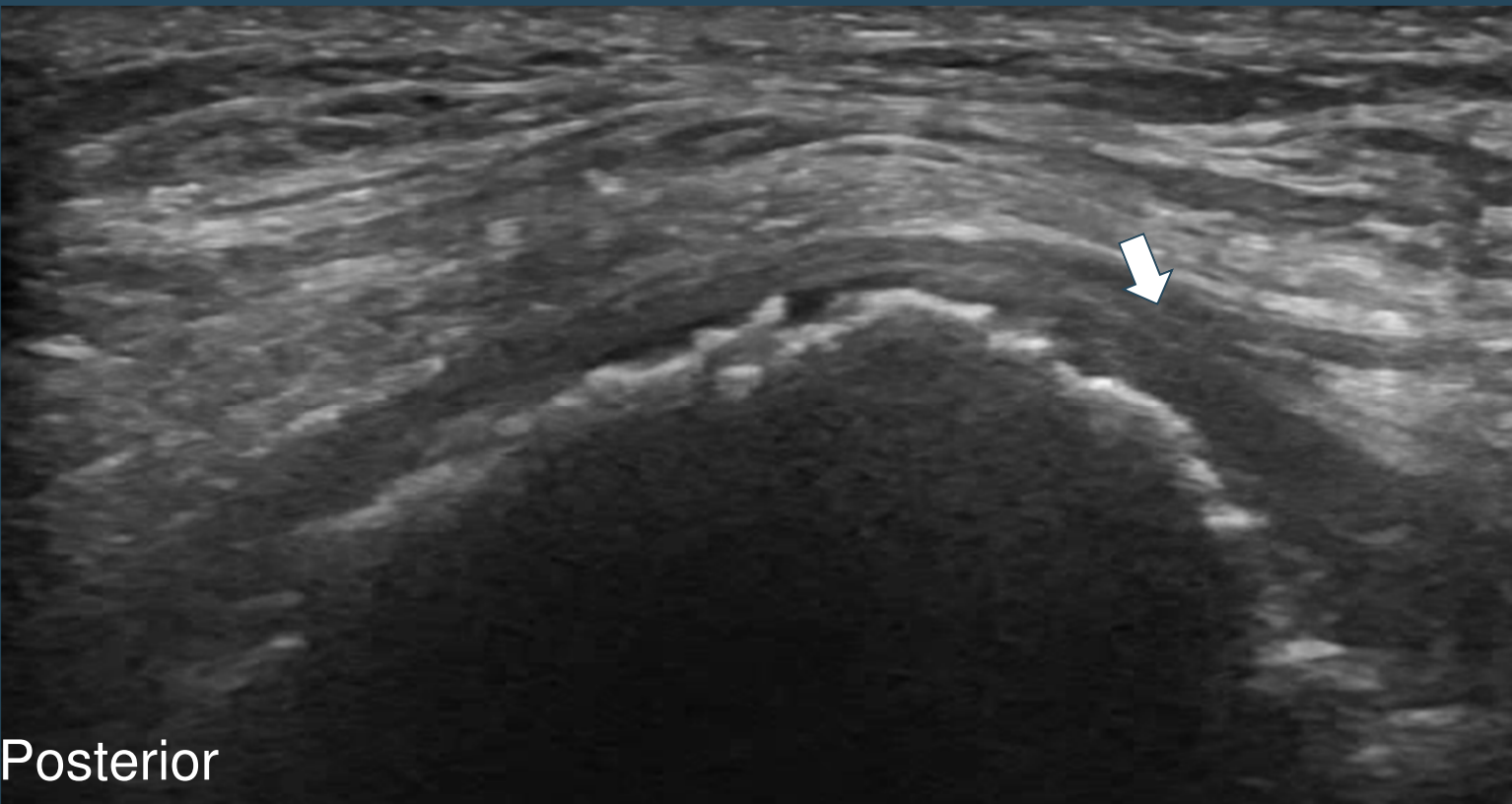

Tractus iliotibialis

Pathologie

Tractus Reiben - Trochanter

Tractus Irritation - Trochanter

Aussenrotation - Innenrotation

Posterior

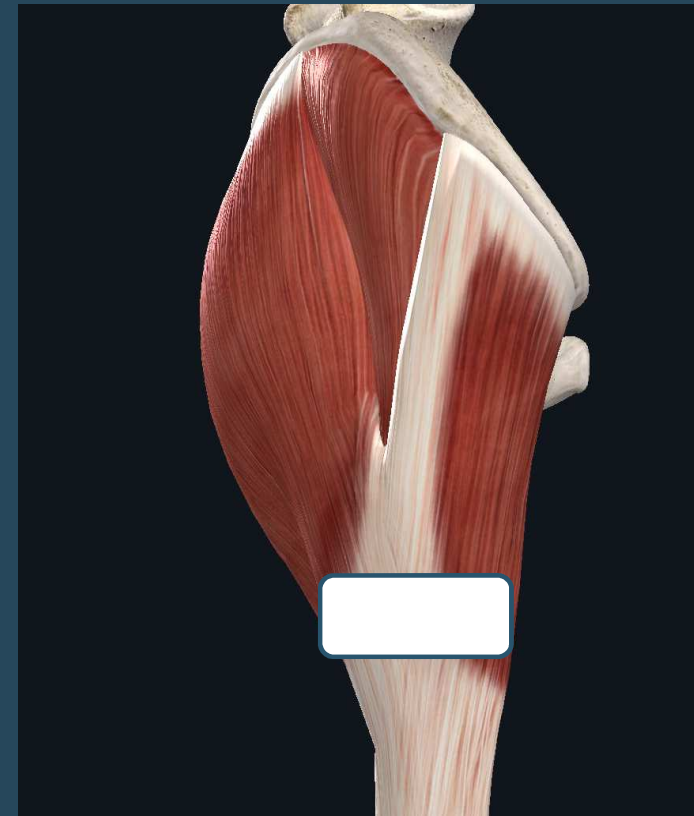

Pathologie

Semimembranosus

Partielle knöcherner Avulsion

Semimembranosus - Partialruptur



Semimembranosus - Partialruptur

Gesund

Knöchernes Fragment

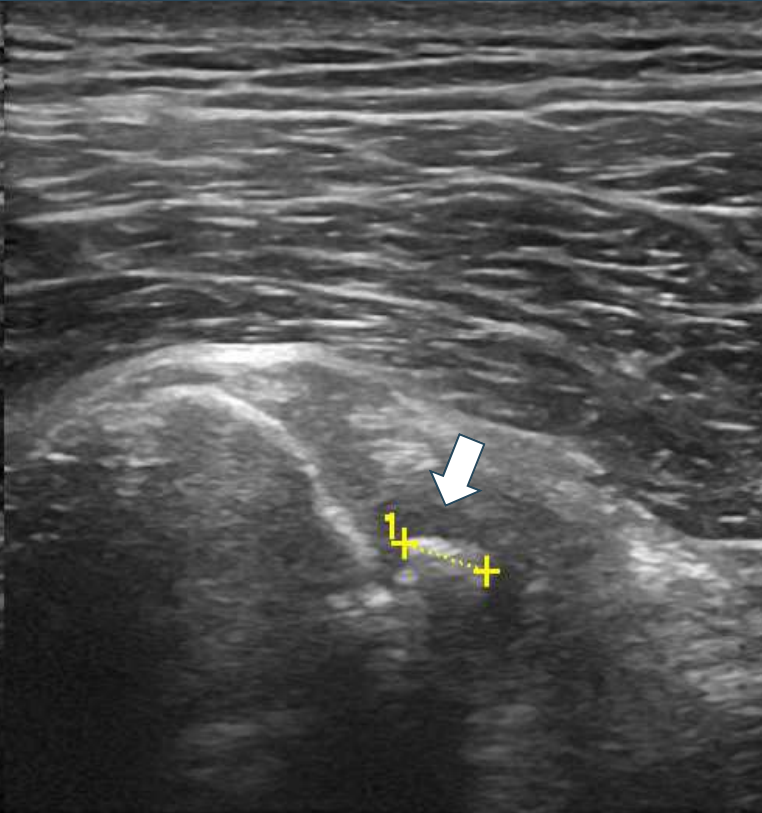
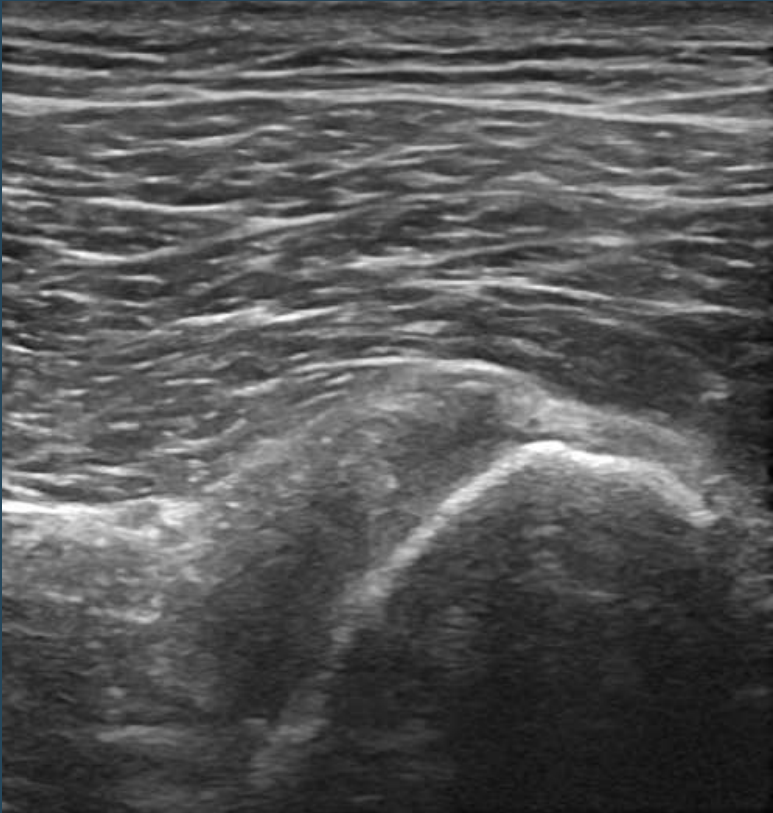

Pathologie

Myotendinöse Ruptur
Semimembranosus Sehne

Semimembranosus - Ruptur

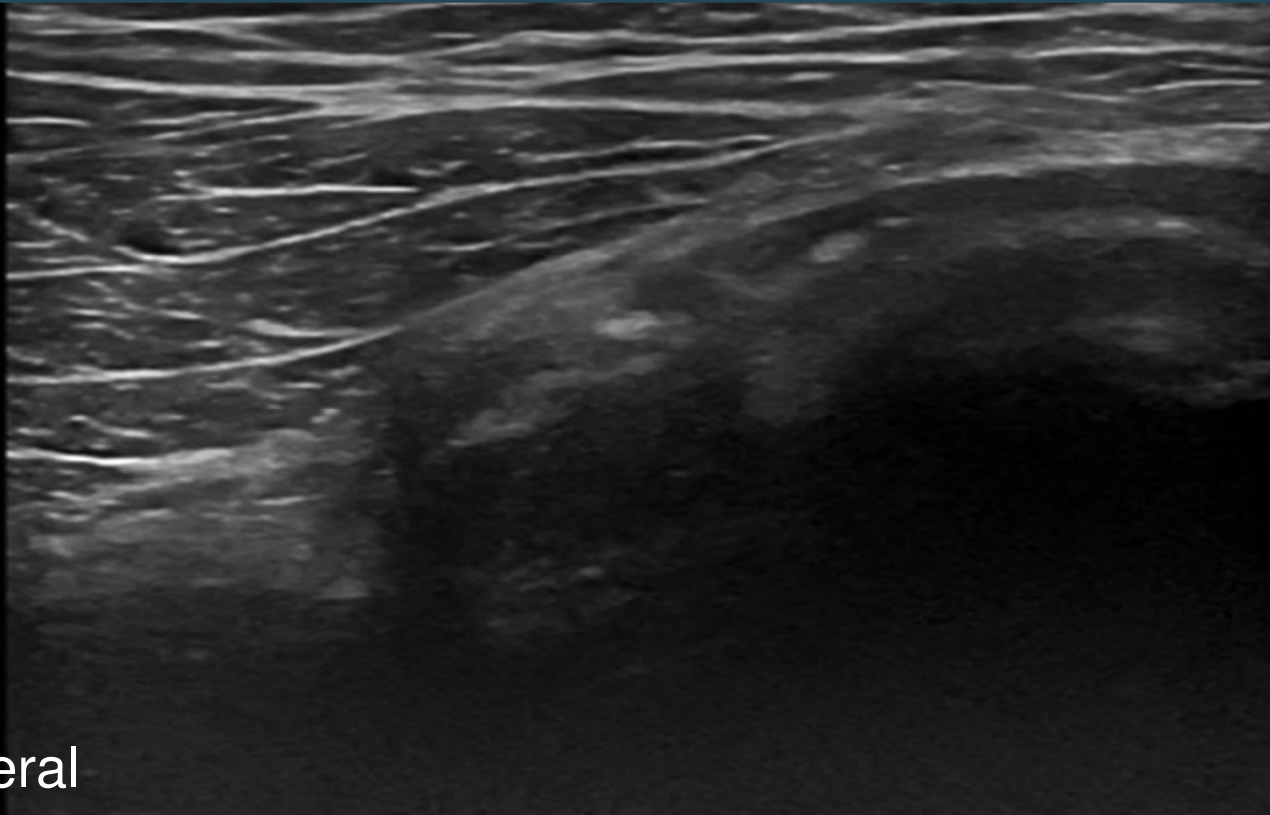

Lateral



Semimembranosus - Stumpf

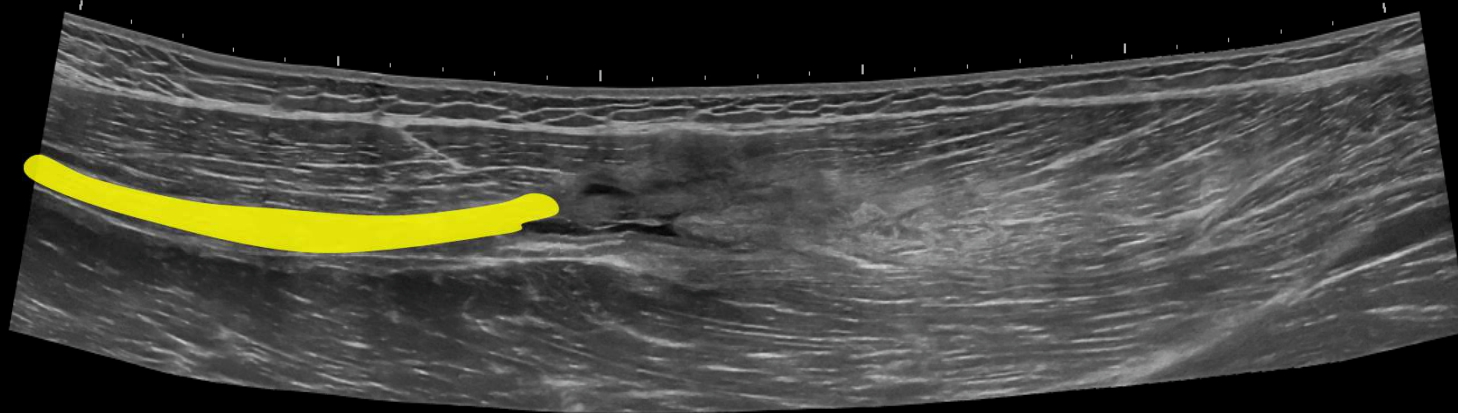

Proximal

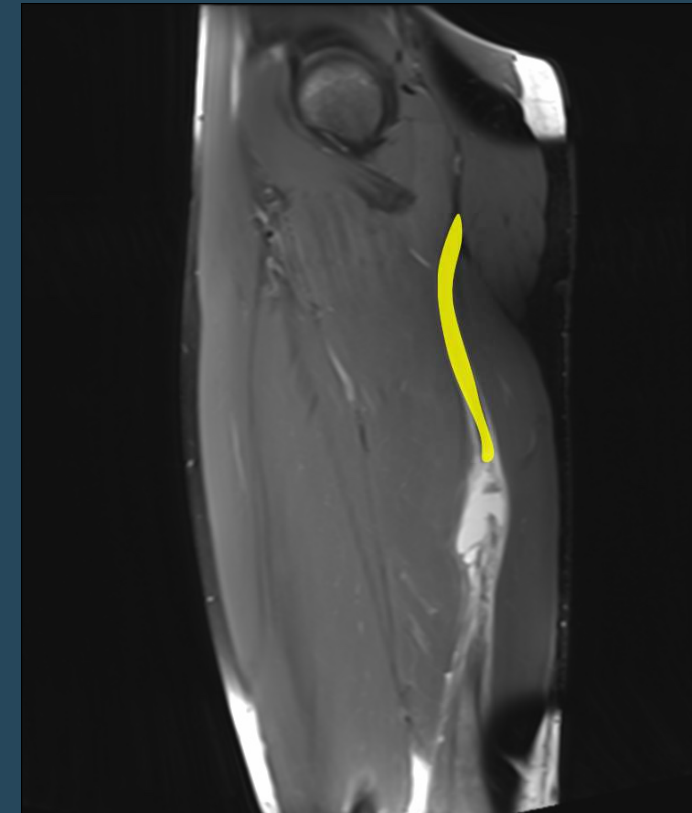

N. ischiadicus



Anatomische Variante

Split ischiadicus
„Piriformis Syndrom“

Split ischiadicus

N. ischiadicus – M. piriformis

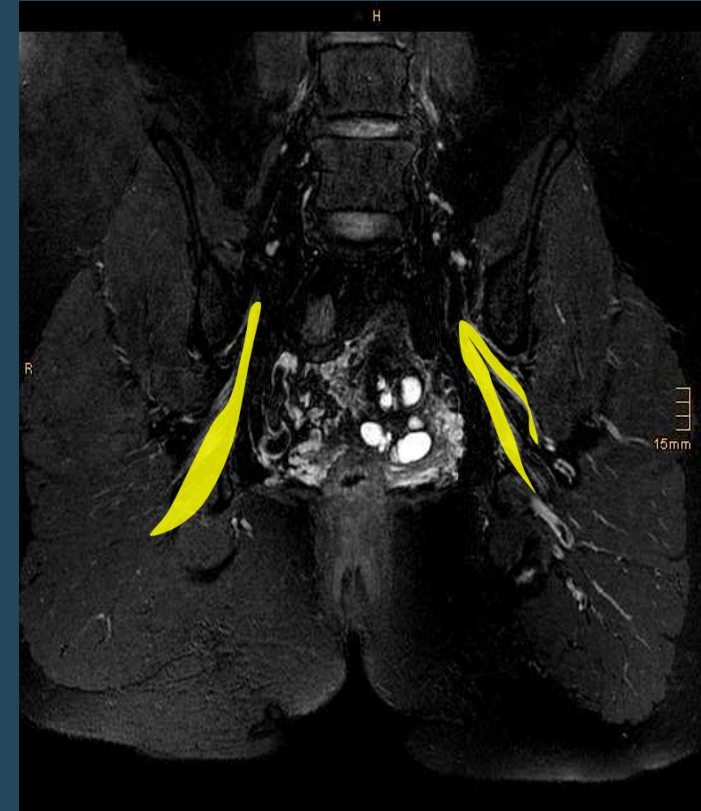
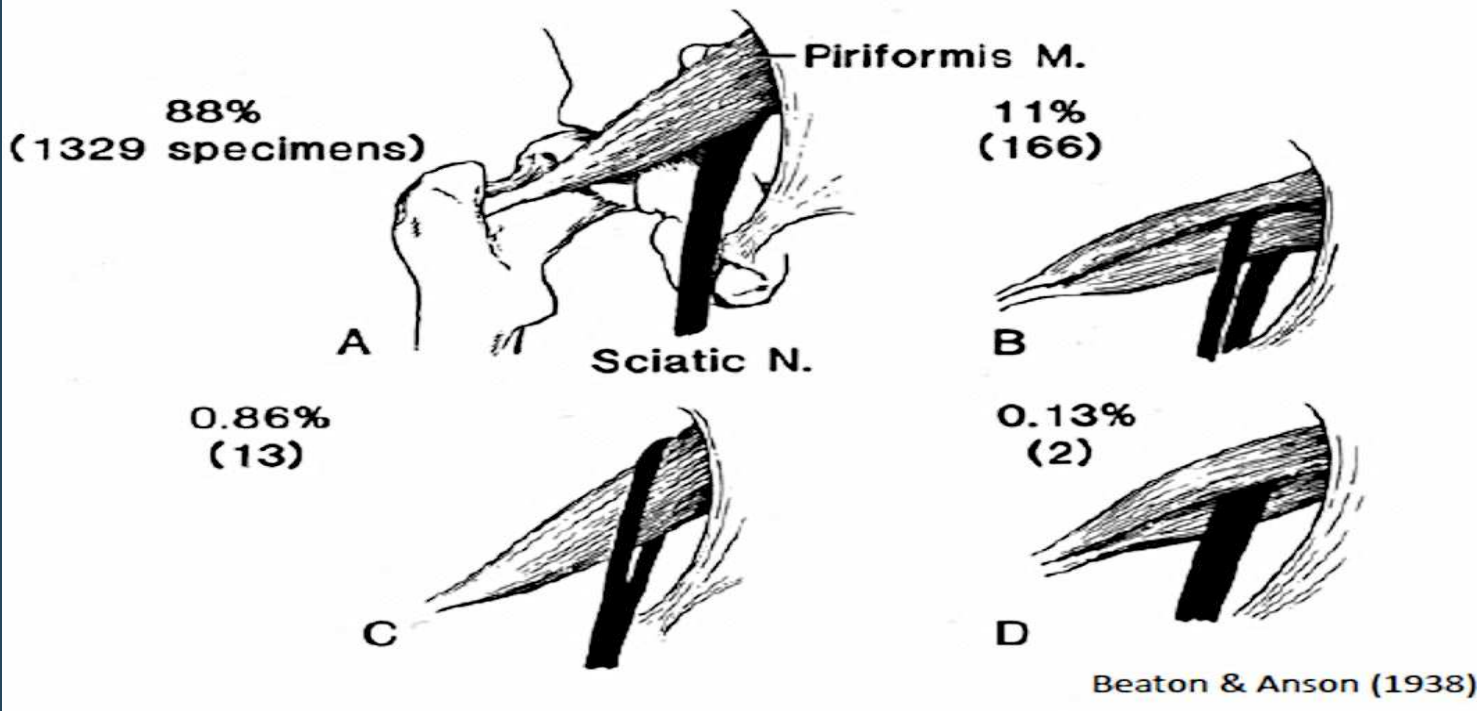

Therapie

Botox-Injektion M. piriformis

M. Piriformis – Botox Injektion

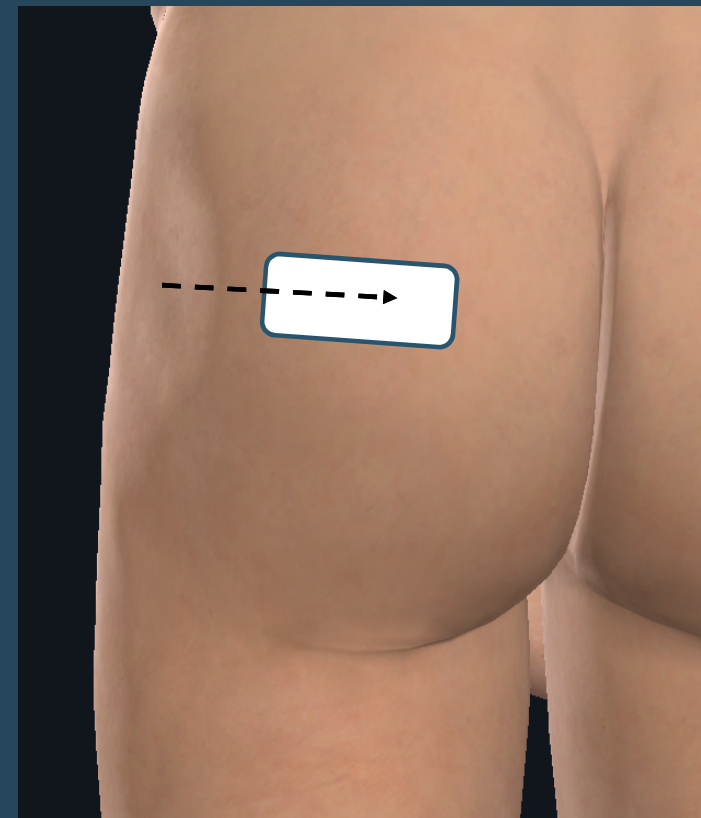
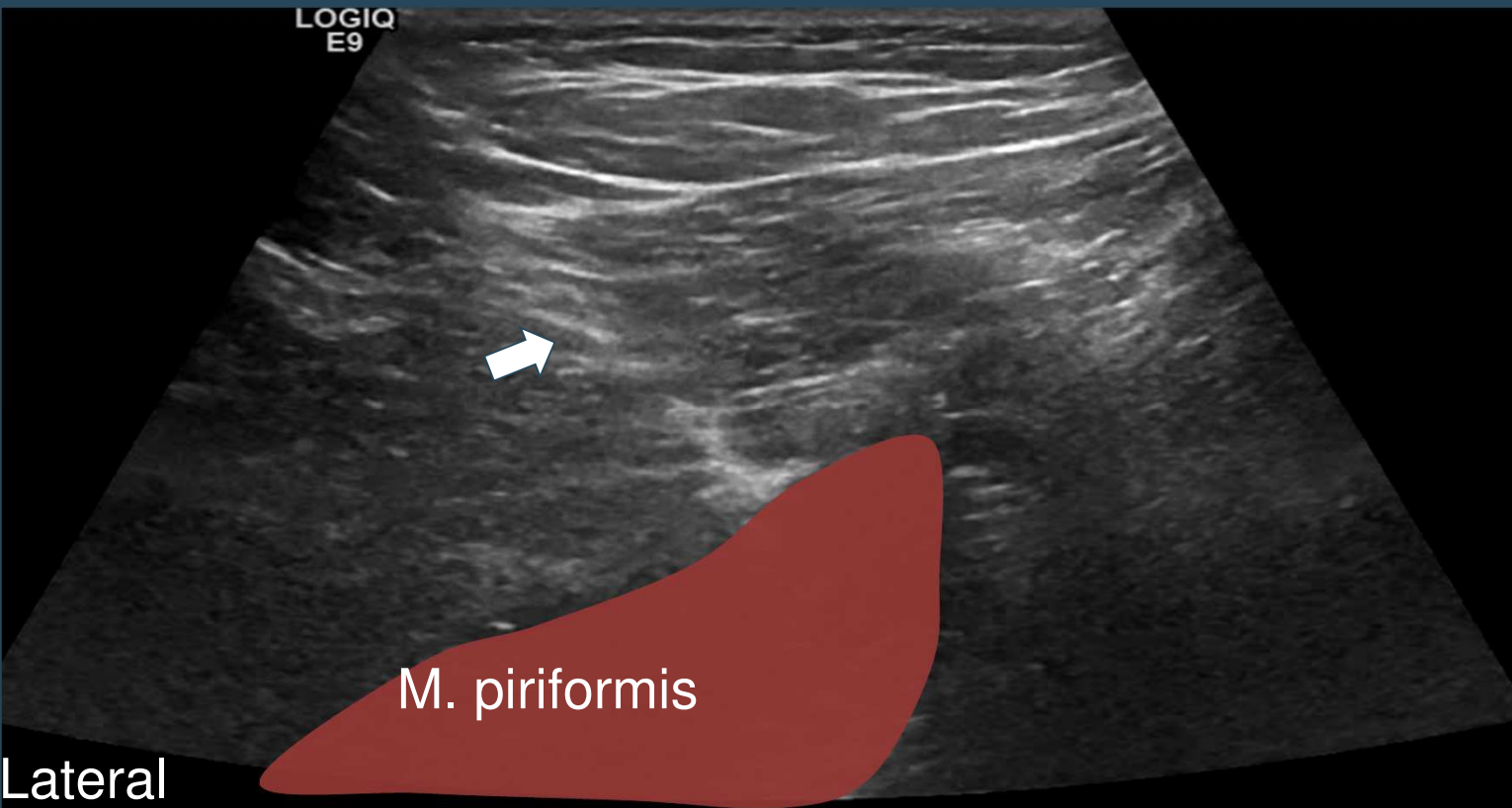

44 j, m

Neuropathischer Schmerz

St.p. VKB-Plastik



5-10%

1. Kehlet H. et al., Lancet 2006;367:1618–25.
2. Buvanendran A et al., Anesth Analg 2010;110:199–207.
3. Lundblad H et al., J Bone Joint Surg Br 2008;90:166–71.
4. Bourne RB et al., Clin Orthop Relat Res 468:57–63
5. GD Rajitha Gunaratne et al., PII: S0883-5403(17)30619-8

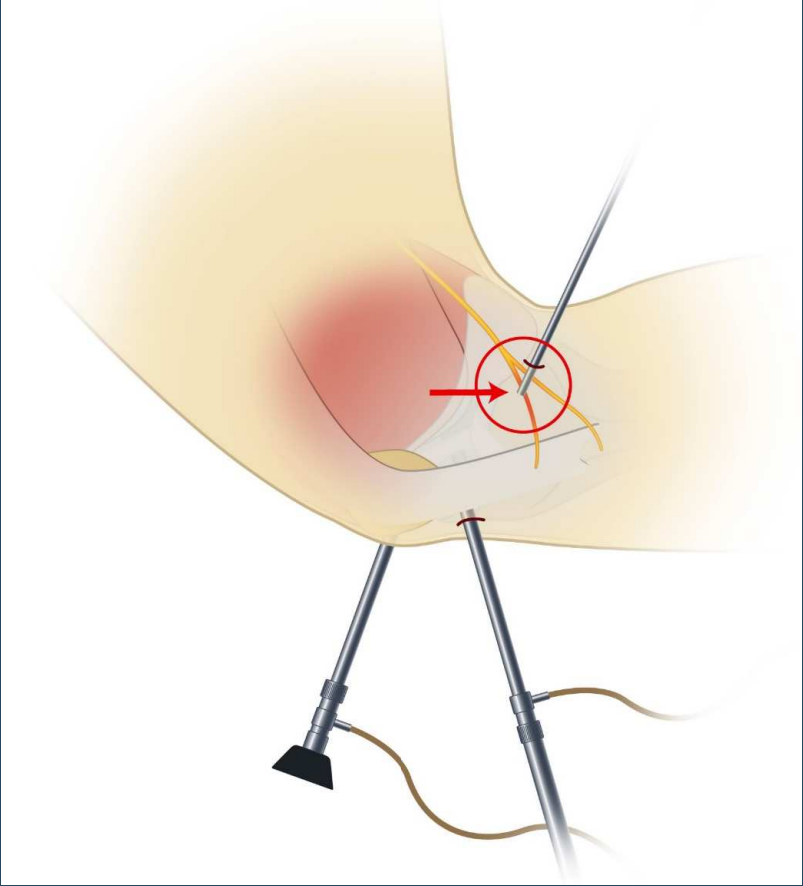
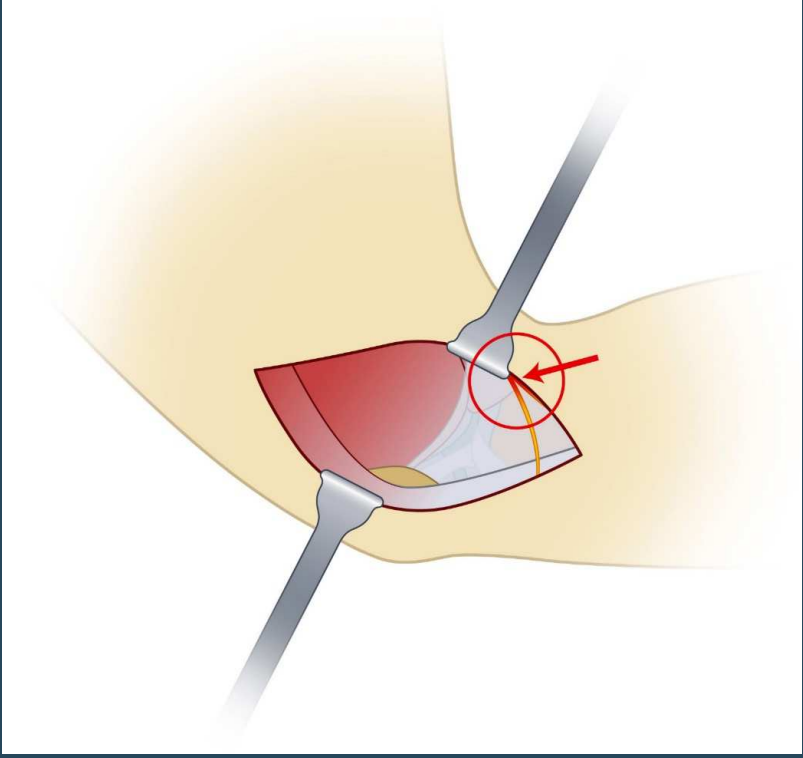

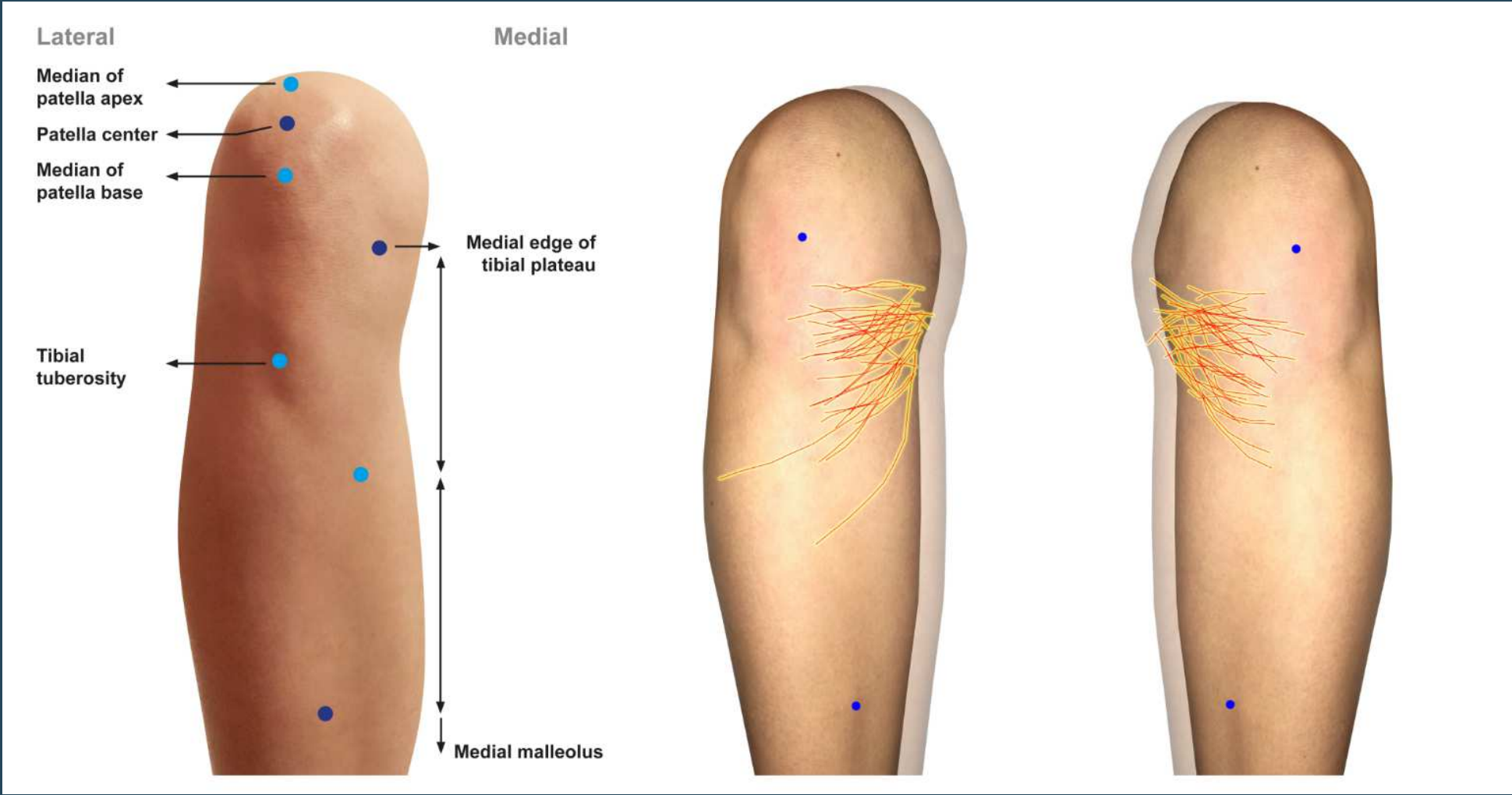

Anterior

Posterior

Crossing point

Medial tibial plateau & Medial femoral plateau

Medial malleolus

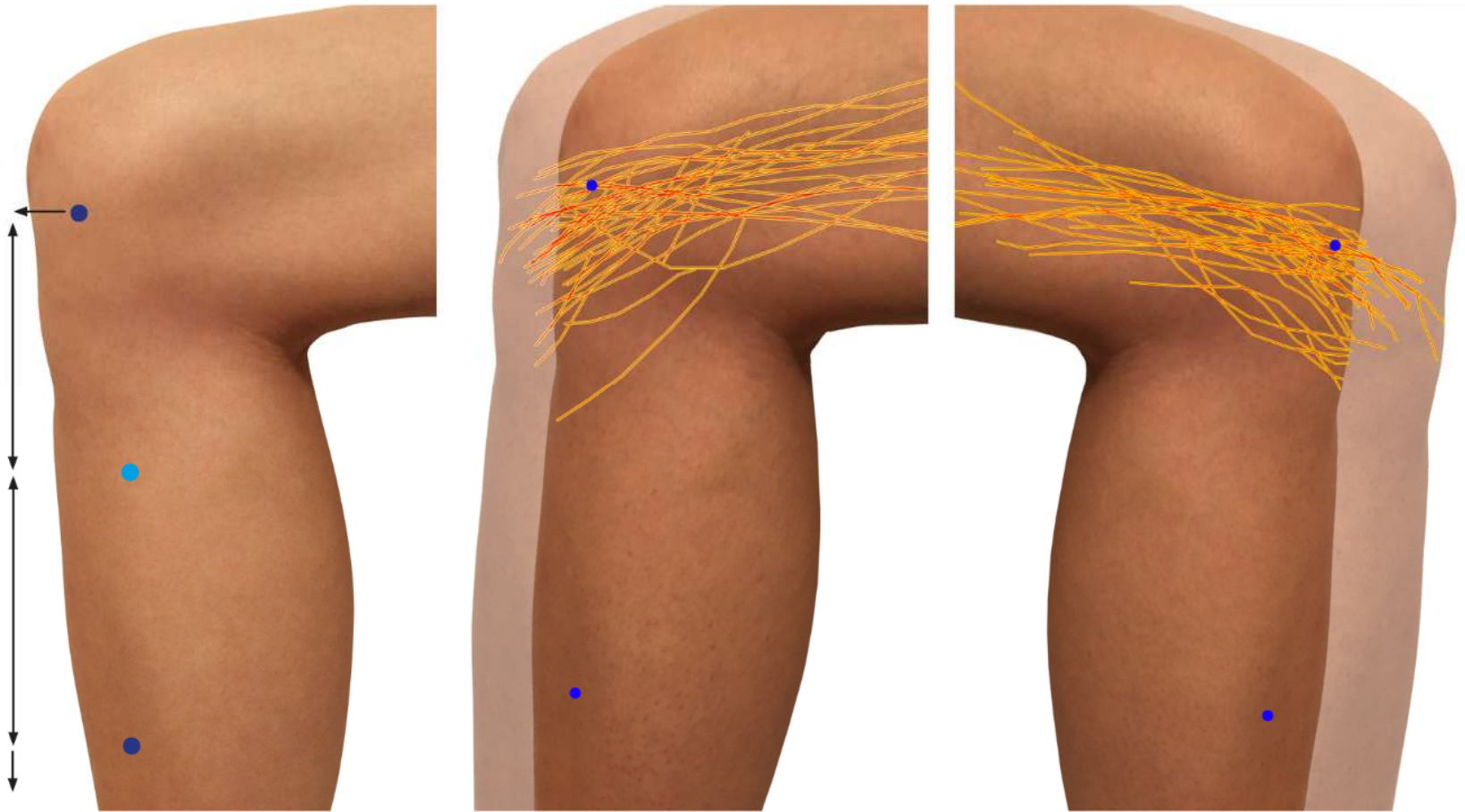

Diagnose – Morphologie

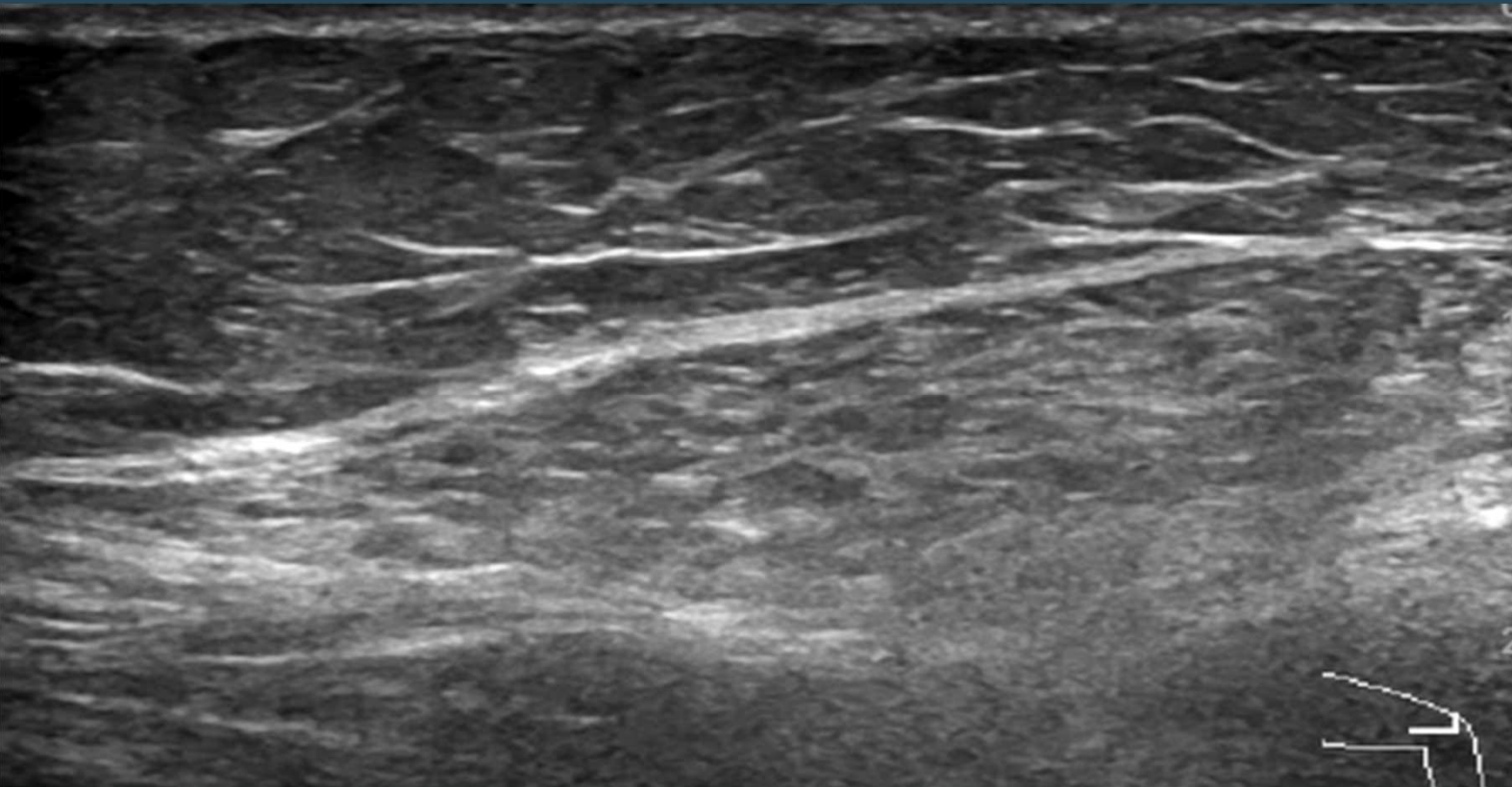

Diagnose – Morphologie

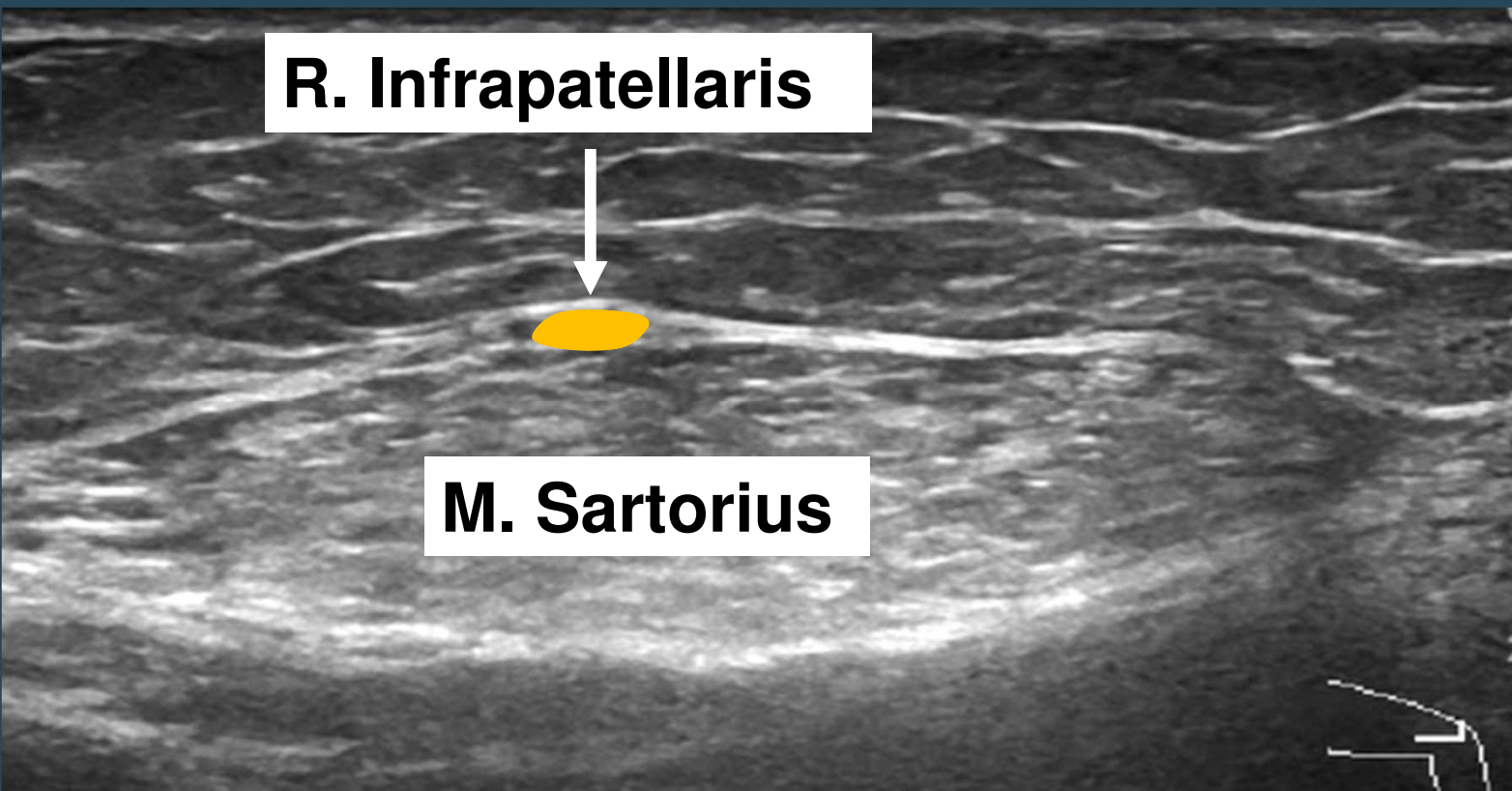

Diagnose – Morphologie

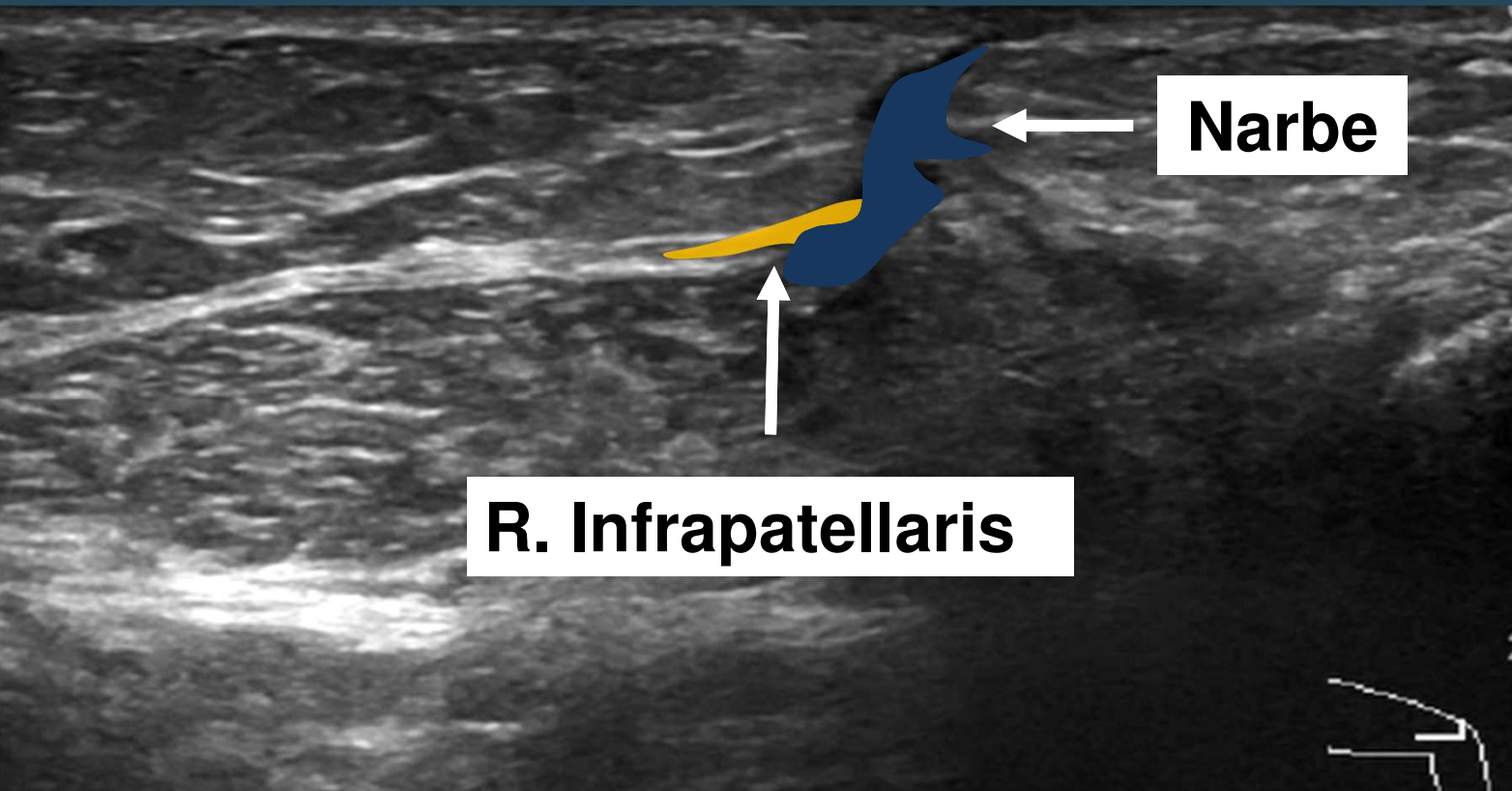

The image features a dark blue background with a target on the right side. The target consists of three concentric circles: an outermost dark grey ring, a middle white ring, and a central green oval bullseye. A large grey arrow with green fletching is shown in flight, pointing directly at the green bullseye. Three smaller grey arrows with dark grey fletching are shown in flight, pointing towards the target but missing the bullseye, hitting the white and grey rings instead. The text 'Ultraschall-gezielte Intervention' is centered horizontally below the large arrow.

Ultraschall-gezielte Intervention

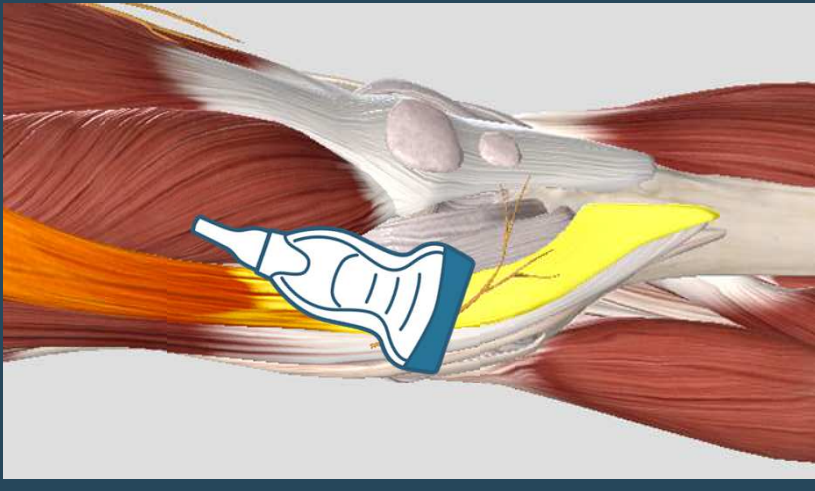
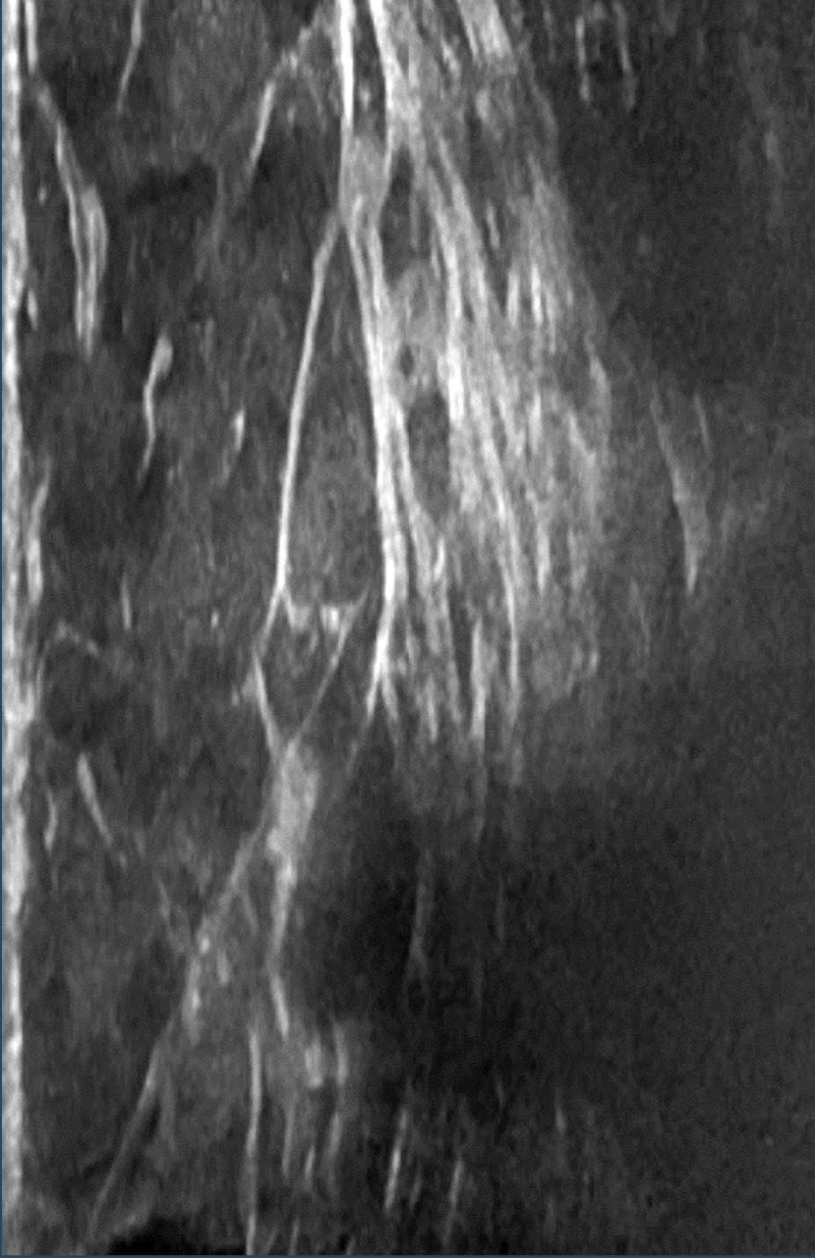

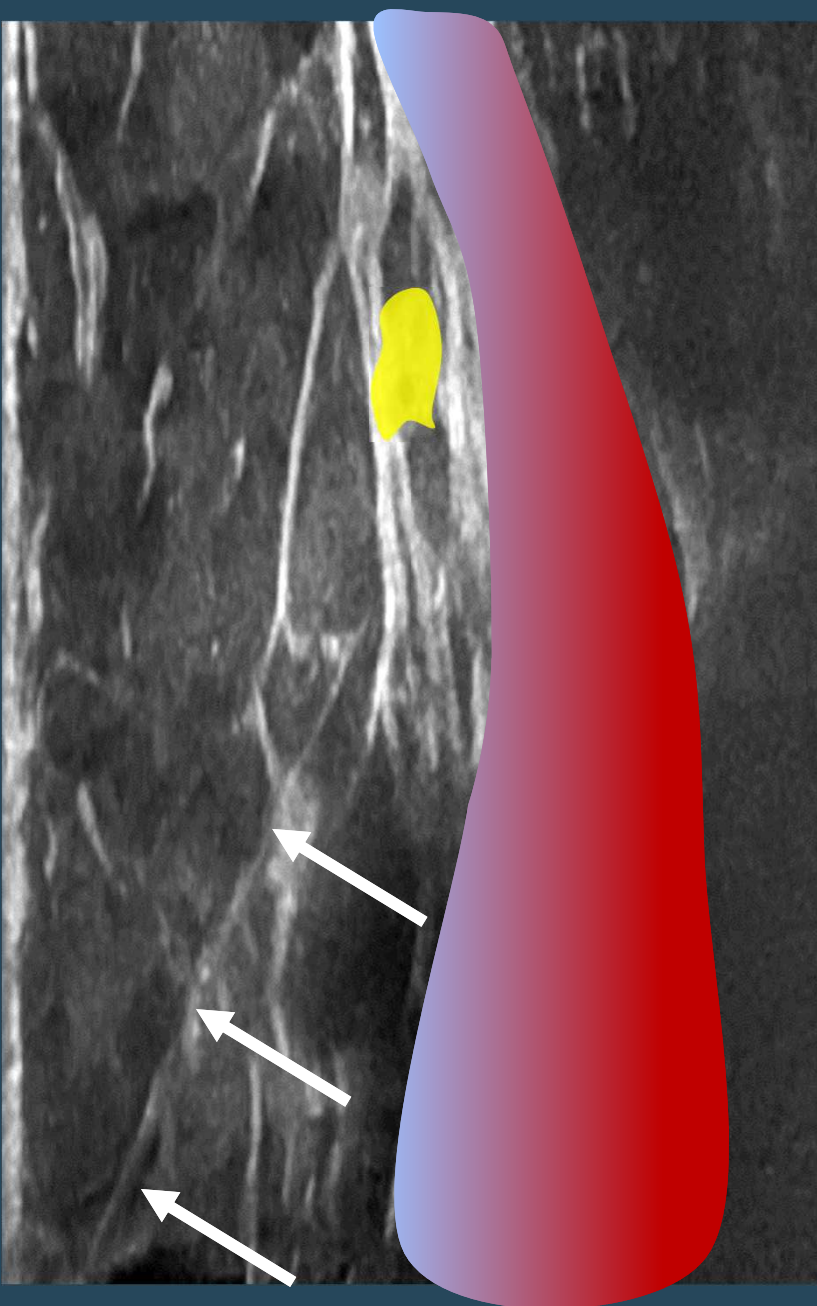
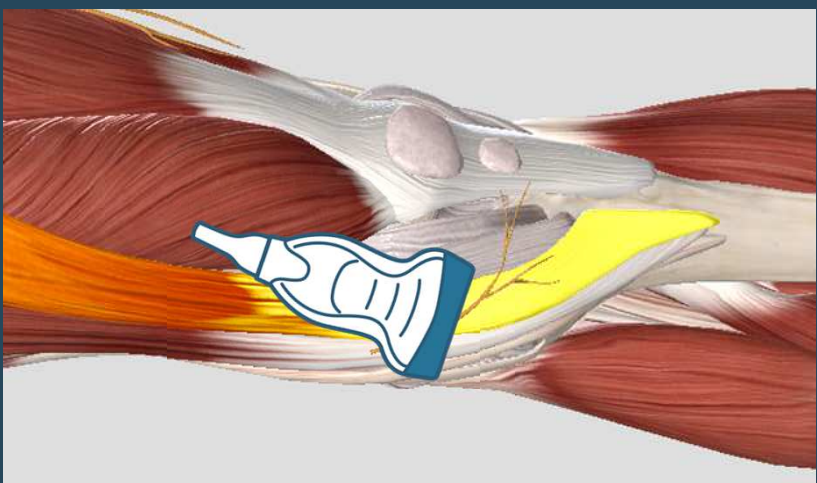

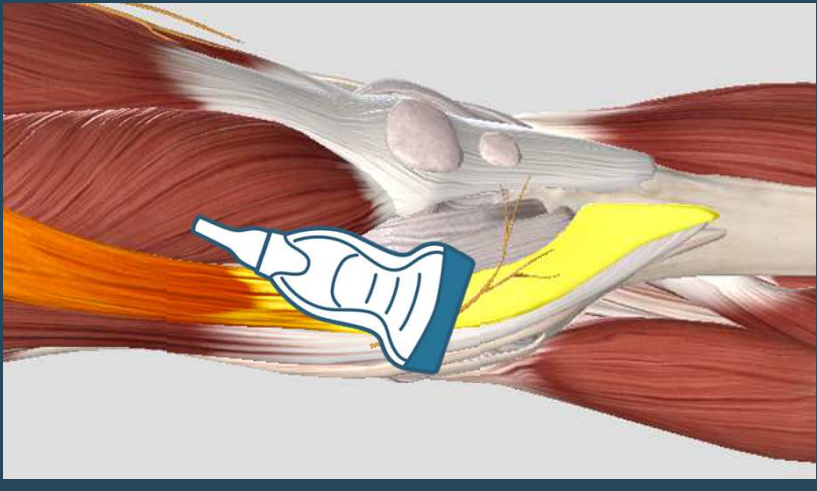
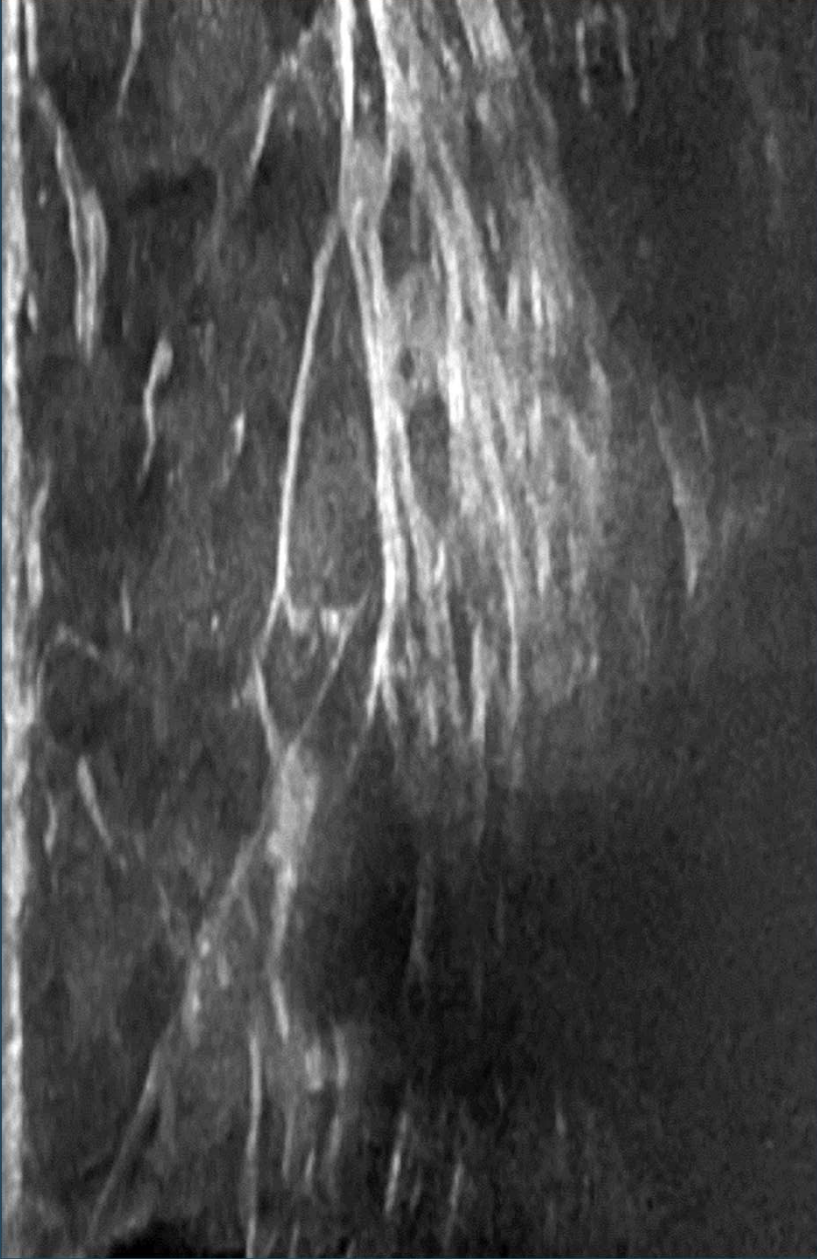

Thérapie?



Radiofrequenz - Ablation

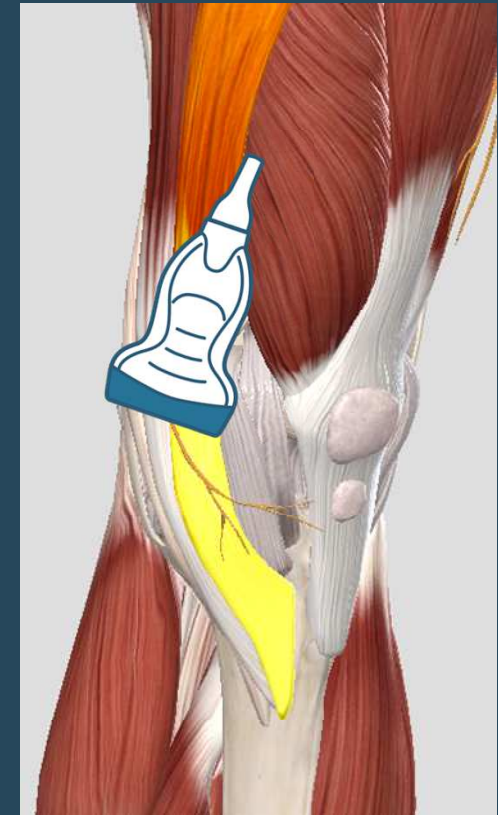
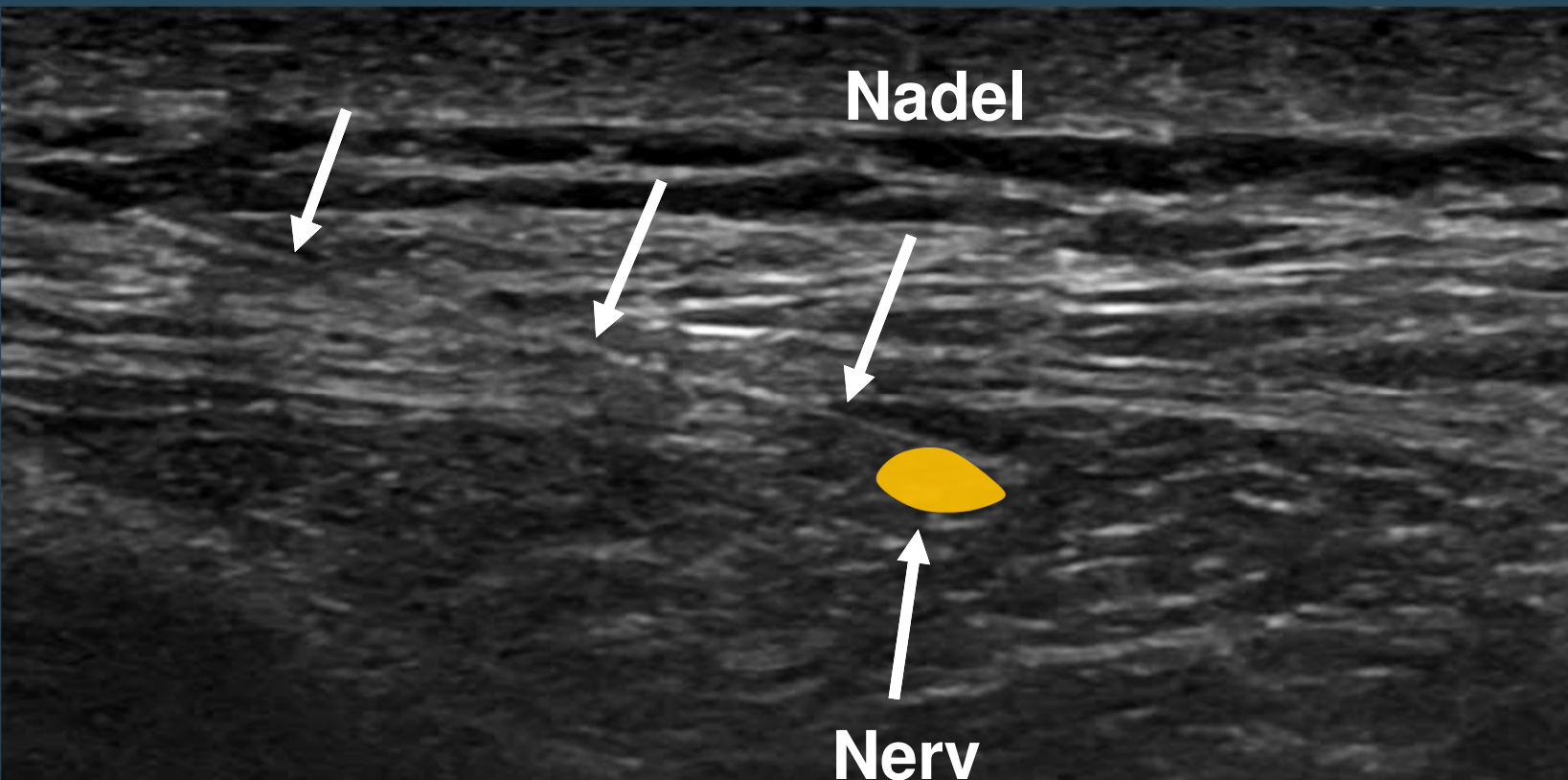

Achillessehnen - Hydrodissektion

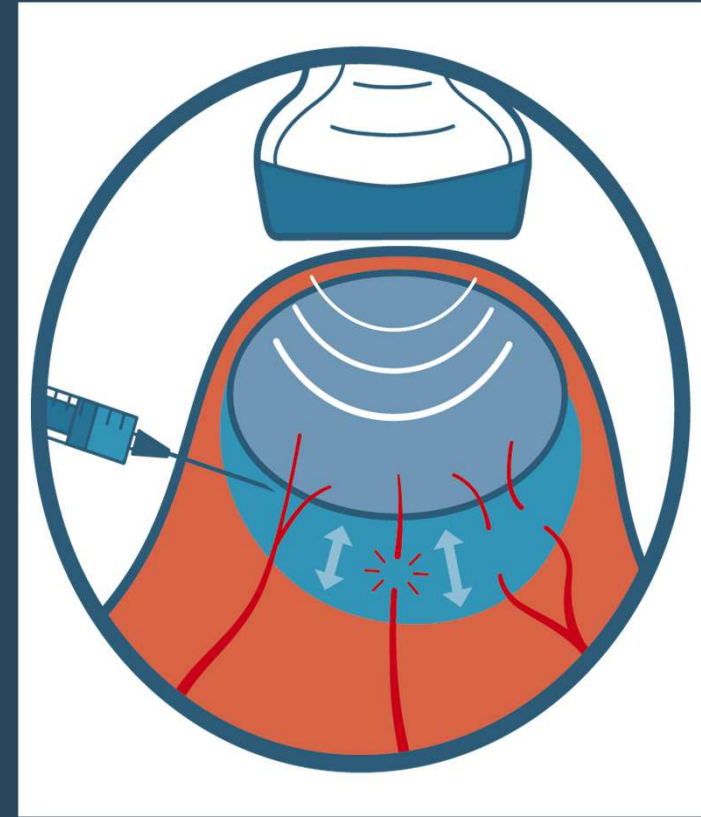
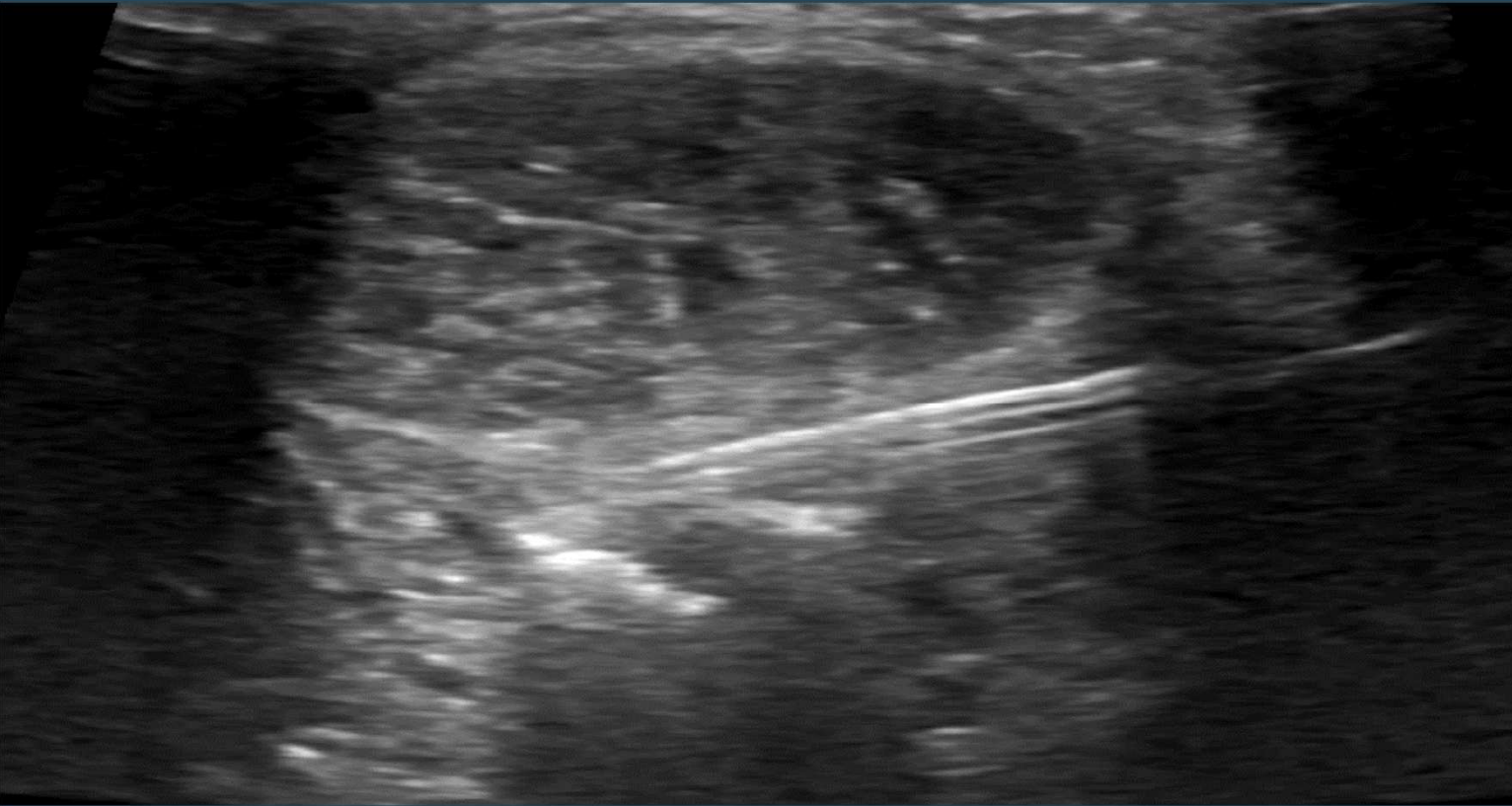



OPEN ACCESS

Consensus statement

Imaging with ultrasound in physical therapy: What is the PT's scope of practice? A competency-based educational model and training recommendations

Jackie L Whittaker,¹ Richard Ellis,² Paul William Hodges,³ Cliona OSullivan,⁴
Julie Hides,⁵ Samuel Fernandez-Carnero,⁶ Jose Luis Arias-Buria,⁷ Deydre S Teyhen,⁸
Maria J Stokes⁹

+92%

2017: 101000 MRT (Wien)

2018: 193000 MRT (Wien)

Folgen früher Bildgebung (MRT <30 Tage nach Beschwerdebeginn) in 3264 Rückenschmerz- Fällen

Nach zwei Jahren: Frühes MRT vs kein MRT

Arbeits-
unfähigkeit:
134 vs 23 Tage

Operationen:
22,0% VS 0,8%

Schmerz-
medikation:
528 vs 341 mg

Länge der Arbeitsunfähigkeit/Invalidität: x 3.0



PUC Graz

Hauptstraße 140, 8301 Laßnitzhöhe
+43 3133 6100

facebook.com/puc.med
www.pucmed.at
g.riegler@pucmed.at

Priv. Doz. Dr. Georg Riegler

Facharzt für Radiologie
Dipl. Sportarzt

